

BHOB

REVISION DATE	PROJECT I.D.	SHEET NUMBER
1-10-50	123-3-31	423
2-10-50	FEDERAL PROJECT DESIGNATION	
3-10-50	OF DS (DS)	
4-10-50	PLANNING/DESIGN REVIEW	
5-10-50	C.T.N. "S" - U.S. N. S.	
6-10-50	U.S. N. S.	
7-10-50	LOCAL COUNTY	
8-10-50	TOWN	
9-10-50	SECTION	
10-10-50	DATE	
11-10-50	BY	
12-10-50	APP. DATE	

"S1" HAZELHURST

HEAFFORD JCT.

Tombauk

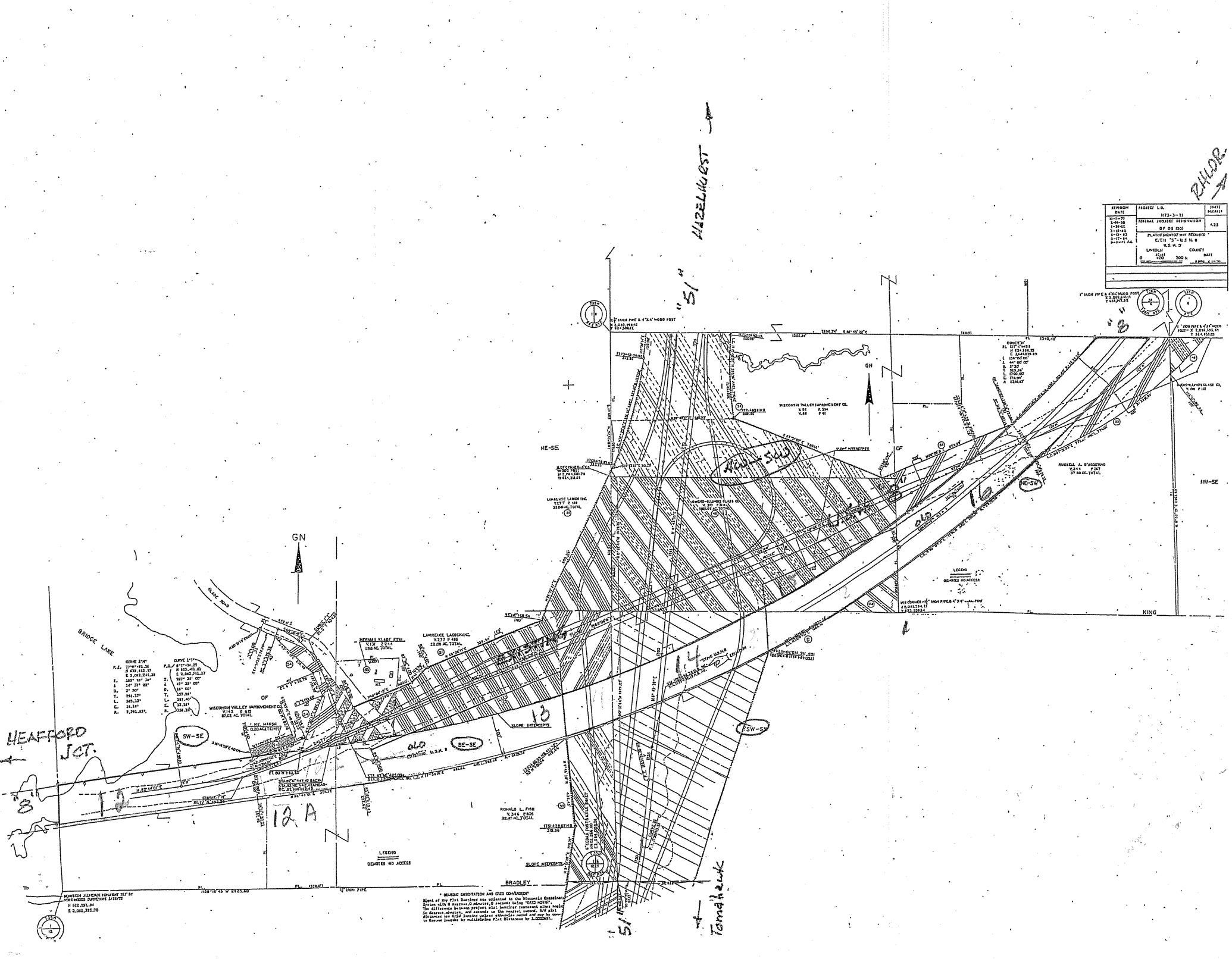

1.	380° 31' 34"	1.	307° 30' 00"
2.	142° 20' 30"	2.	317° 21' 00"
3.	37° 20'	3.	87° 00'
4.	294.121'	4.	307.884'
5.	543.33'	5.	311.40'
6.	14.14'	6.	307.884'
7.	2,781.23'	7.	314.10'

LEGEND
DENOTES NO ACCESS

BRADLEY

REVISION ORIENTATION AND SIZE CORRECTION

Most of the data bearing are oriented to the Wisconsin Central

State 4th 6 series of bearings as shown being "S1" NORTH

The difference between project plus bearing (reference plus) and

the above bearings are shown on the revised survey. For data

discrepancies see 1952 Journal unless otherwise noted and may be

to derive bearings by multiplying Plus Distance by 1.000011

WISCONSIN ALLEGAN DIVISION OF SURVEY

CORRECTION SURVEYING 191975

N 912.29,94

E 2,032.31,10