

SCHEDULE OF LANDS & INTEREST REQUIRED

PARCEL NO.	OWNER	INTEREST REQUIRED	L.H.E ACRES	ACRES REMAINING		TOTAL R/W REMAINING ACRES	OPERATIONS PROJECT NO.
				NEW R/W REQUIRED	EXISTING R/W		
29	JERRY A. BLOCK	FEE	5.48	0.15	5.63	14.37	1173-3-21
30	DONALD STALEY	FEE	6.46	0.09	6.55	131.45	1173-3-21
31	ARTHUR MARTINSON	FEE	32.38	3.31	35.69	278.57	1173-3-21
61	MICHIGAN-WISCONSIN PIPE LINE CO.	RELEASE OF RIGHTS					1173-3-40

REVISION DATE	PROJECT I.D.	SHEET NUMBER
10-1-79 2-14-80 1-26-82	1173-3-21	4.9
FEDERAL PROJECT DESIGNATION		
D.P. 05 (20)		
Plat of Right of Way Required		
C.T.H. "S" - U.S.H. 8		
U.S.H. 51		
Lincoln	County	DATE
SCALE	100	200 Ft.
1173-3-71		4.7
APRIL 4, 1979		

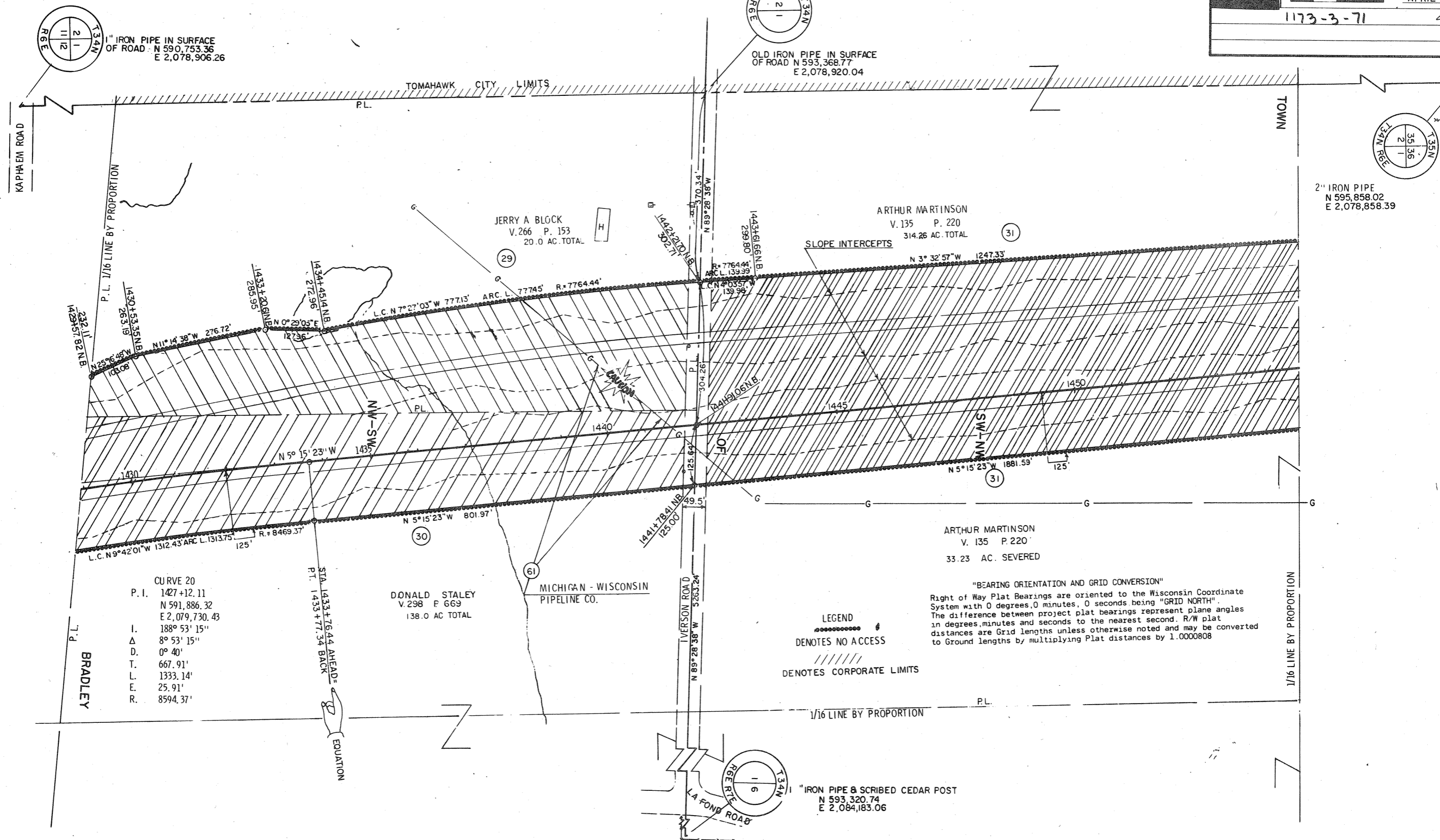
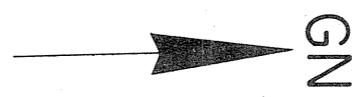

CURVE 20
 P. I. 1427+12.11
 N 591,886.32
 E 2,079,730.43
 I. 188° 53' 15"
 Δ 8° 53' 15"
 D. 0° 40'
 T. 667.91'
 L. 1333.14'
 E. 25.91'
 R. 8594.37'

STA. 1433+76.44 AHEAD
 PT. 1433+77.34 BACK
 EQUATION

LEGEND
 DENOTES NO ACCESS
 ///// DENOTES CORPORATE LIMITS

"BEARING ORIENTATION AND GRID CONVERSION"
 Right of Way Plat Bearings are oriented to the Wisconsin Coordinate System with 0 degrees, 0 minutes, 0 seconds being "GRID NORTH". The difference between project plat bearings represent plane angles in degrees, minutes and seconds to the nearest second. R/W plat distances are Grid lengths unless otherwise noted and may be converted to Ground lengths by multiplying Plat distances by 1.0000808

1" IRON PIPE & SCRIBED CEDAR POST
 N 593,320.74
 E 2,084,183.06