

REVISION DATE	PROJECT I. D.	SHEET NUMBER
10-1-79 2-14-80 1-26-82	1173-3-21	4.1
FEDERAL PROJECT DESIGNATION		
DP 05 (20)		
PLAT OF RIGHT OF WAY REQUIRED C.T.H. "S" - U.S.H. 8 U.S.H. 51		
LINCOLN COUNTY		DATE
SCALE 1"=1000'		APRIL 4, 1979
1173-3-71		4.0

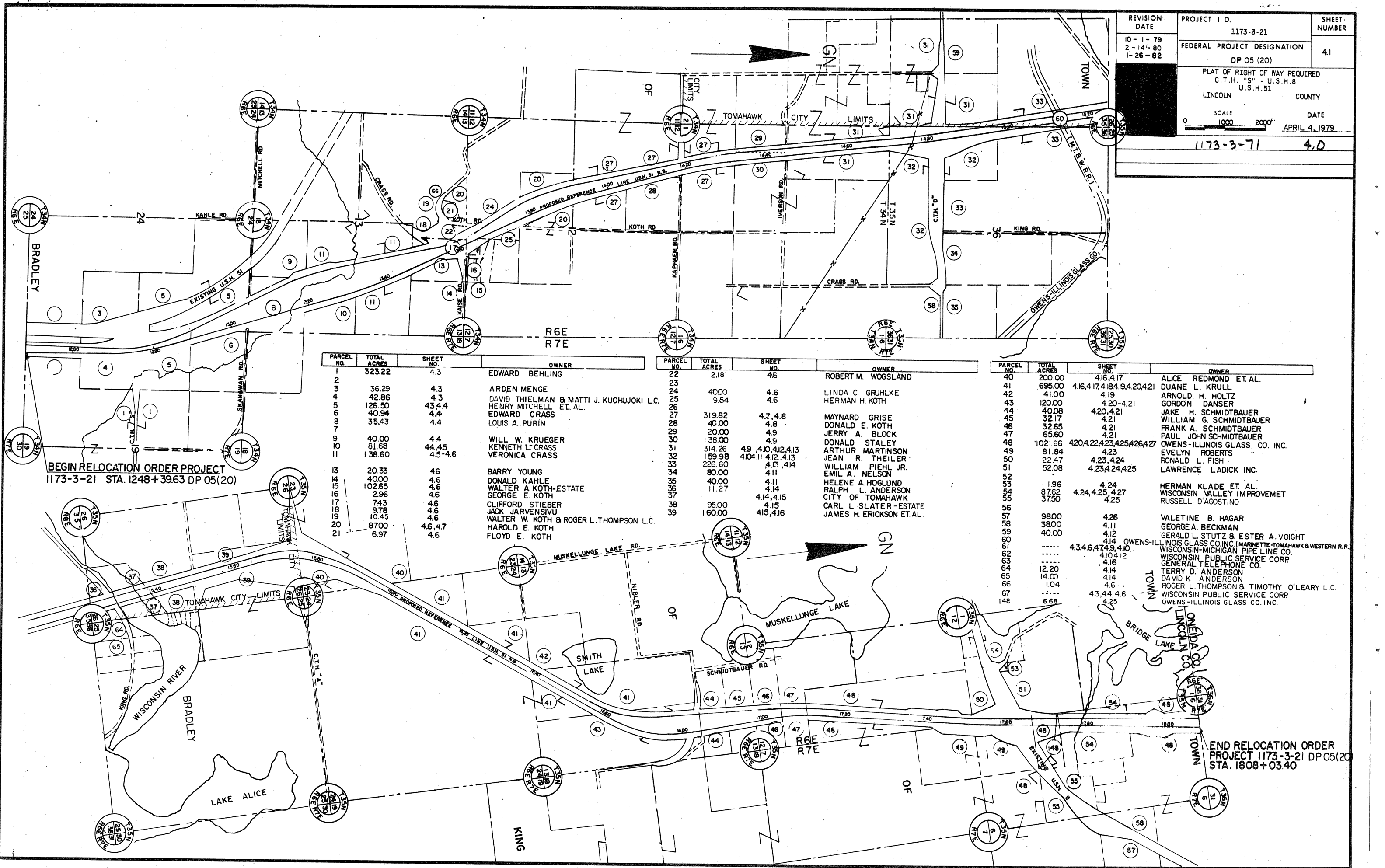

PARCEL NO.	TOTAL ACRES	SHEET NO.	OWNER	PARCEL NO.	TOTAL ACRES	SHEET NO.	OWNER	PARCEL NO.	TOTAL ACRES	SHEET NO.	OWNER
1	323.22	4.3	EDWARD BEHLING	22	2.18	4.6	ROBERT M. WOGSLAND	40	200.00	4.16, 4.17	ALICE REDMOND ET AL.
2	36.29	4.3	ARDEN MENGE	23	4.00	4.6	LINDA C. GRUHLKE	41	695.00	4.16, 4.17, 4.18, 4.19, 4.20, 4.21	DUANE L. KRULL
3	42.86	4.3	DAVID THIELMAN & MATTI J. KUOHUJOKI L.C.	24	9.54	4.6	HERMAN H. KOTH	42	41.00	4.19	ARNOLD H. HOLTZ
4	126.50	4.3, 4.4	HENRY MITCHELL ET AL.	25				43	120.00	4.20-4.21	GORDON DANDER
5	40.94	4.4	EDWARD CRASS	26				44	40.08	4.20, 4.21	JAKE H. SCHMIDTBAUER
6	35.43	4.4	LOUIS A. PURIN	27	319.82	4.7, 4.8	MAYNARD GRISE	45	32.17	4.21	WILLIAM G. SCHMIDTBAUER
7				28	40.00	4.8	DONALD E. KOTH	46	32.65	4.21	FRANK A. SCHMIDTBAUER
8				29	20.00	4.9	JERRY A. BLOCK	47	65.60	4.21	PAUL JOHN SCHMIDTBAUER
9	40.00	4.4	WILL W. KRUEGER	30	138.00	4.9	DONALD STALEY	48	1021.66	4.20, 4.22, 4.23, 4.25, 4.26, 4.27	OWENS-ILLINOIS GLASS CO. INC.
10	81.68	4.4, 4.5	KENNETH L. CRASS	31	314.26	4.9, 4.10, 4.12, 4.13	ARTHUR MARTINSON	49	81.84	4.23	EVELYN ROBERTS
11	138.60	4.5-4.6	VERONICA CRASS	32	159.98	4.10, 4.11, 4.12, 4.13	JEAN R. THEILER	50	22.47	4.23, 4.24	RONALD L. FISH
12				33	226.60	4.13, 4.14	WILLIAM PIEHL JR.	51	52.08	4.23, 4.24, 4.25	LAWRENCE LADICK INC.
13	20.33	4.6	BARRY YOUNG	34	80.00	4.11	EMIL A. NELSON	52			
14	4000	4.6	DONALD KAHLE	35	40.00	4.11	HELENE A. HOGGLUND	53	1.96	4.24	HERMAN VALLEY ET AL.
15	102.65	4.6	WALTER A. KOTH-ESTATE	36	11.27	4.14	RALPH L. ANDERSON	54	8762	4.24, 4.25, 4.27	WISCONSIN VALLEY IMPROVEMET
16	2.96	4.6	GEORGE E. KOTH	37		4.14, 4.15	CITY OF TOMAHAWK	55	3750	4.25	RUSSELL D'AGOSTINO
17	743	4.6	CLIFFORD STIEBER	38	95.00	4.15	CARL L. SLATER-ESTATE	56			
18	9.78	4.6	JACK JARVENSIU	39	160.00	4.15, 4.16	JAMES H. ERICKSON ET AL.	57	9800	4.26	VALETINE B. HAGAR
19	10.45	4.6	WALTER W. KOTH & ROGER L. THOMPSON L.C.					58	3800	4.11	GEORGE A. BECKMAN
20	8700	4.6, 4.7	HAROLD E. KOTH					59	40.00	4.12	GERALD L. STUTZ & ESTER A. VOIGHT
21	6.97	4.6	FLOYD E. KOTH					60		4.14	OWENS-ILLINOIS GLASS CO. INC. (MARNETTE-TOMAHAWK & WESTERN R.R.)
								61		4.3, 4.6, 4.7, 4.9, 4.10	WISCONSIN-MICHIGAN PIPE LINE CO.
								62		4.10, 4.12	WISCONSIN PUBLIC SERVICE CORP.
								63		4.16	GENERAL TELEPHONE CO.
								64	12.20	4.14	TERRY D. ANDERSON
								65	14.00	4.14	DAVID K. ANDERSON
								66	1.04	4.6	ROGER L. THOMPSON & TIMOTHY O'LEARY L.C.
								67		4.3, 4.4, 4.6	WISCONSIN PUBLIC SERVICE CORP.
								148	6.68	4.25	OWENS-ILLINOIS GLASS CO. INC.

BEGIN RELOCATION ORDER PROJECT  
1173-3-21 STA. 1248+39.63 DP 05(20)

END RELOCATION ORDER  
PROJECT 1173-3-21 DP 05(20)  
STA. 1808+03.40