

SCHEDULE OF LANDS & INTEREST REQUIRED

PARCEL NO.	OWNER	INTEREST REQUIRED	L.H.E ACRES	ACRES REQUIRED			TOTAL REMAINING ACRES	OPERATIONS PROJECT NO.
				NEW R/W REQUIRED	EXISTING R/W	TOTAL R/W REQUIRED		
33	WILLIAM PIEHL JR.	FEE & L.H.E	2.76	25.16	-	25.16	201.44	1173-3-21
36	RALPH L. ANDERSON	FEE	-	5.65	0.86	6.51	4.76	1173-3-21
37	CITY OF TOMAHAWK	FEE	-	10.71	0.88	11.60	-	1173-3-21
60	OWENS ILLINOIS GLASS CO (M.T. & W.R.R.)	HIGHWAY EASEMENT	1.05	-	-	-	-	1173-3-42
64	TERRY D. ANDERSON	FEE	-	0.49	0.73	1.22	10.98	1173-3-21
65	DAVID K. ANDERSON	FEE	-	0.03	0.27	0.30	13.70	1173-3-21

REVISION DATE	PROJECT I.D.	SHEET NUMBER
10-1-79 2-14-80 1-26-82	1173-3-21	4.14
FEDERAL PROJECT DESIGNATION		
DP 05 (20)		
Plat of Right of Way Required		
C.T.H. "S"- U.S.H. 8		
U.S.H. 51		
Lincoln	County	DATE
SCALE 0 100 200 Ft		APRIL 4, 1979
1173-3-71		4.12

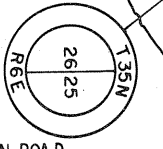
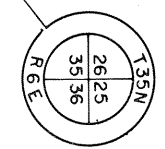
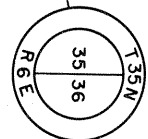
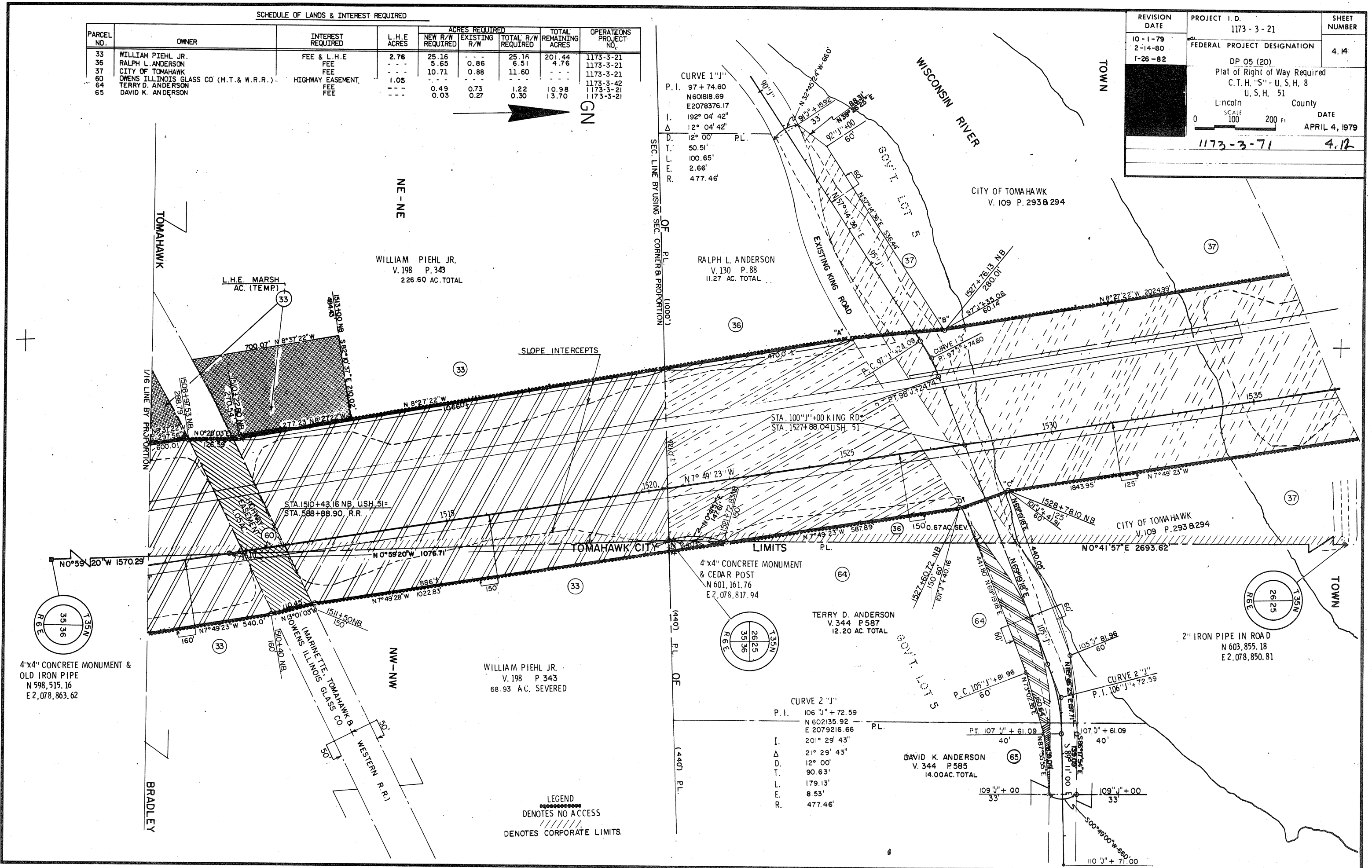

LEGEND  
 DENOTES NO ACCESS  
 DENOTES CORPORATE LIMITS

4"x4" CONCRETE MONUMENT & OLD IRON PIPE  
 N 598,515.16  
 E 2,078,863.62

4"x4" CONCRETE MONUMENT & CEDAR POST  
 N 601,161.76  
 E 2,078,817.94

2" IRON PIPE IN ROAD  
 N 603,855.18  
 E 2,078,850.81