

REVISION DATE	PROJECT I. D.	SHEET NUMBER
10-1-79	1173-3-21	4.11
2-14-80 NC	FEDERAL/PROJECT DESIGNATION	
1-26-82	D P 05 (20)	
	Plat of Right of Way Required	
	C.T.H. "S" - U.S.H. 8	
	U. S. H. 51	
	Lincoln County	
	SCALE 100 200 Ft.	DATE
		APRIL 4, 1979
	1173-3-71	4.9

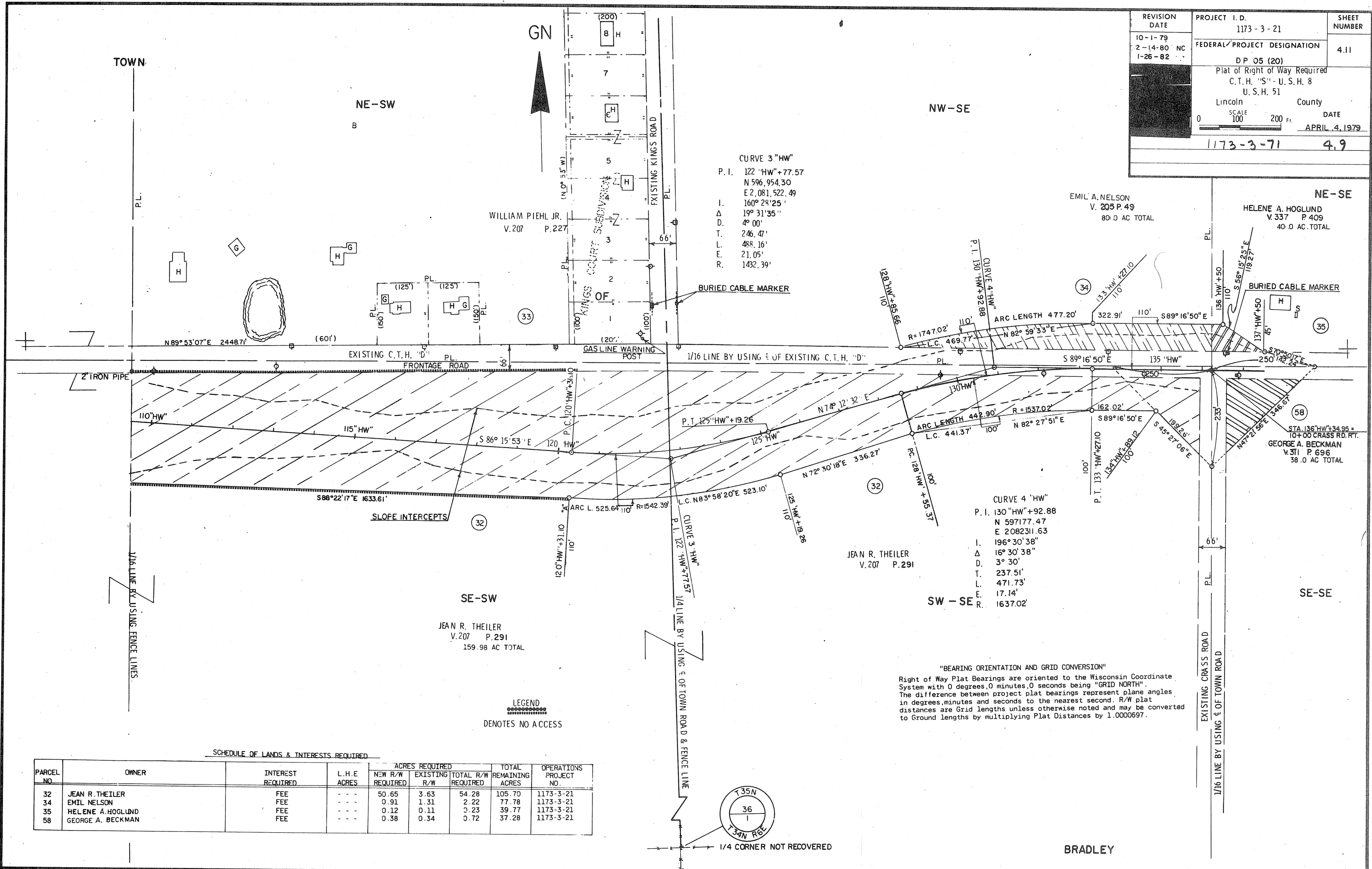

CURVE 3 "HW"
 P. I. 122 "HW"+77.57
 N 596,954.30
 E 2,081,522.49
 I. 160° 24' 25"
 Δ 19° 31' 35"
 D. 4° 00"
 T. 246.47'
 L. 488.16'
 E. 21.05'
 R. 1432.39'

CURVE 4 "HW"
 P. I. 130 "HW"+92.88
 N 597177.47
 E 2082311.63
 I. 196° 30' 38"
 Δ 16° 30' 38"
 D. 3° 30"
 T. 237.51'
 L. 471.73'
 E. 17.14'
 R. 1637.02'

JEAN R. THEILER
 V.207 P.291
 159.98 AC TOTAL

JEAN R. THEILER
 V.207 P.291

EMIL A. NELSON
 V. 203 P. 49
 80.0 AC TOTAL

HELENE A. HOGLUND
 V.337 P.409
 40.0 AC TOTAL

GEORGE A. BECKMAN
 V.311 P.696
 38.0 AC TOTAL

LEGEND
 DENOTES NO ACCESS

"BEARING ORIENTATION AND GRID CONVERSION"
 Right of Way Plat Bearings are oriented to the Wisconsin Coordinate System with 0 degrees, 0 minutes, 0 seconds being "GRID NORTH". The difference between project plat bearings represent plane angles in degrees, minutes and seconds to the nearest second. R/W plat distances are Grid lengths unless otherwise noted and may be converted to Ground lengths by multiplying Plat Distances by 1.0000697.

SCHEDULE OF LANDS & INTERESTS REQUIRED

PARCEL NO.	OWNER	INTEREST REQUIRED	L. H. E ACRES	ACRES REQUIRED			TOTAL REMAINING ACRES	OPERATIONS PROJECT NO.
				NEW R/W REQUIRED	EXISTING R/W	TOTAL R/W REQUIRED		
32	JEAN R. THEILER	FEE	- - -	50.65	3.63	54.28	105.70	1173-3-21
34	EMIL NELSON	FEE	- - -	0.91	1.31	2.22	77.78	1173-3-21
35	HELENE A. HOGLUND	FEE	- - -	0.12	0.11	0.23	39.77	1173-3-21
58	GEORGE A. BECKMAN	FEE	- - -	0.38	0.34	0.72	37.28	1173-3-21

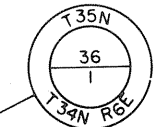

BRADLEY