

COUNTY AND HIGHWAY	ROUTE AND SECTION	CLASS AND AGREEMENT		FEDERAL DIVISION OFFICE	SHEET NUMBER	TOTAL SHEETS
		STATE	FEDERAL			
35.1	5.4	23.32		4	43	

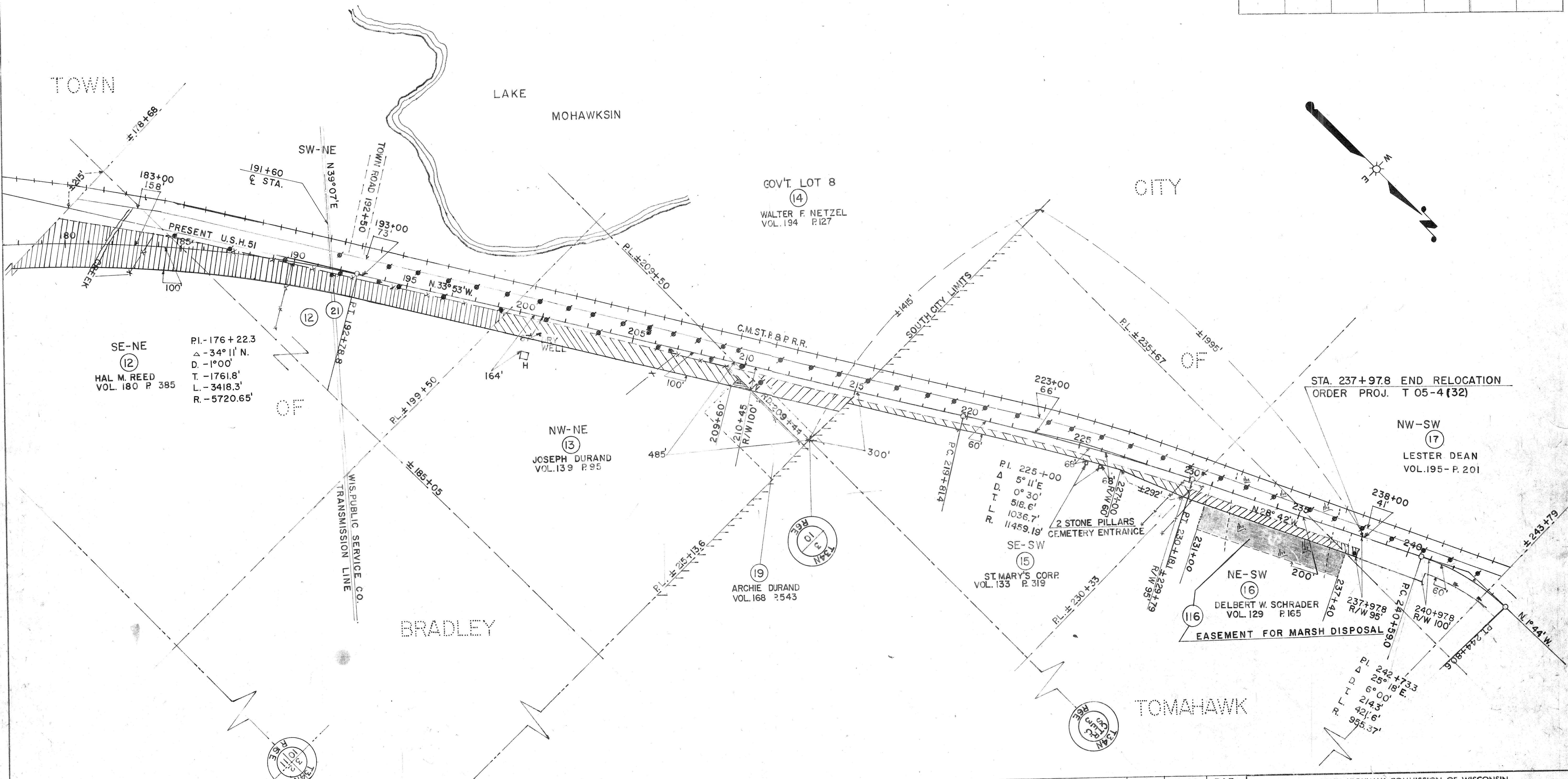

PAR. NO.	OWNER	ADDRESS	DESCRIPTION	INTEREST REQUIRED	ACRES REQ'D	ALSO SHEET	PAR. NO.
12	HAL M. REED & MARIE (HW)	BOX 442 TOMAHAWK, WIS.	SE-NE, SW-NE SEC. 10, T34N, R6E	FEE TITLE	1.95	4.2	12
13	JOSEPH DURAND	RTE. 1	NW-NE	" "	0.60		14
14	WALTER F. NETZEL & CLARA (HW)	BOX 236 CRANDON, WIS.	PT GOV'T. LOT 8	" "	1.12		15
*15	ST. MARY'S CORP. (A WIS. CORP.)	TOMAHAWK, WIS.	PT. SE-SW SEC. 3, " "	" "	0.80		16
*16	DELBERT W. SCHRADER & REGINA (HW)	129 S. RAILWAY ST. (DEANS GROCERY)	" "	" "	0.10		17
*17	LESTER DEAN & DORTHY (HW)	" "	" "	" "	0.03		19
19	ARCHIE DURAND & GERTRUDE (HW)	RTE. 1	PT. NW-NE SEC. 10, " "	" "	0	4.1 & 4.2	21
*21	WISCONSIN PUBLIC SERVICE	GREEN BAY WIS.	SW-NE SEC. 3, " "	L.H.E.			116
*116	DELBERT W. SCHRADER & REGINA (HW)	129 S. RAILWAY ST. TOMAHAWK, WIS.	NE-SW	" "			
*	ACQUIRE IN NAME STATE OF WIS.						

STATE HIGHWAY COMMISSION OF WISCONSIN  
 PLAT OF RIGHT OF WAY REQUIRED  
 PROJECT T05-4 (32)  
 C.T.H. "S" — S.T.H. 91 ROAD  
 LINCOLN COUNTY  
 U.S.H. 51  
 I.B.M. NOTES  
 LENGTH 4.362 MILES

