

COUNTY AND HIGHWAY	ROUTE AND SECTION	CLASS AND AGREEMENT		FEDERAL DIVISION OFFICE	SHEET NUMBER	TOTAL SHEETS
		STATE	FEDERAL			
35.1	5.4	23.32		4	4.2	

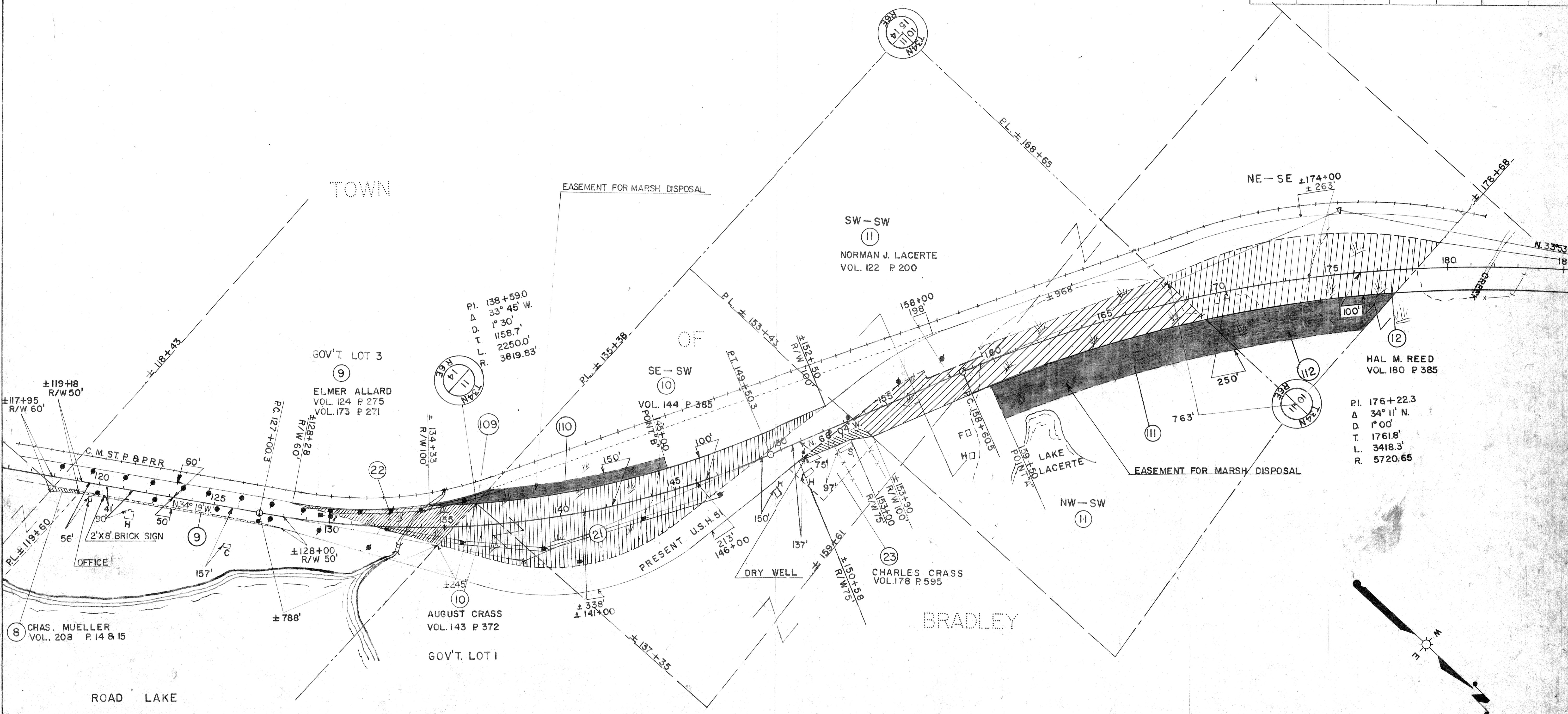

* ACQUIRE IN NAME OF STATE OF WISCONSIN

PAR. NO.	OWNER	ADDRESS	DESCRIPTION	INTEREST REQUIRED	ACRES	ALSO REQ'D SHEET	PAR. NO.
9	ELMER ALLARD & LILLIAN (HW)	1210 LEE ST. ALVIN, TEXAS	GOV'T. LOT 3 SEC. 14, T.34N, R.6E	FEE TITLE	1.70		9
10	AUGUST CRASS & ARVILLA (HW)	RTE. 1 TOMAHAWK, WIS.	GOV'T. LOT 1, SE-SW SEC. II, T.34N, R.6E	" "	8.02		10
11	NORMAN J. LA CERTE & HELEN (HW)	4015 CAMINO DEL RIO MISSION VALLEY SAN DIEGO 20	W 1/2 OF THE SW 1/4 SEC. II, T.34N, R.6E	" "	5.67		11
12	HAL M. REED & MARIE (HW)	BOX 442 TOMAHAWK, WIS.	NE-SE SEC. 10, T.34N, R.6E	" "	11.93	4.3	12
8	CHARLES B. MUELLER & MYRTLE (H.W.)	RTE. 1 " "	PT. GOV'T. LOT 3 SEC. 14, " "	" "		4.1	8
109	ELMER ALLARD & LILLIAN (HW)	1210 LEE ST. ALVIN, TEXAS	GOV'T. LOT 3 SEC. 14, T.34N, R.6E	L.H.E.	0		109
110	AUGUST CRASS & ARVILLA (HW)	RTE. 1 TOMAHAWK, WIS.	SE-SW SEC. II, T.34N, R.6E	" "	0		110
111	NORMAN J. LA CERTE & HELEN (HW)	4015 CAMINO DEL RIO MISSION VALLEY SAN DIEGO 20	W 1/2 OF THE SW 1/4 SEC. II, T.34N, R.6E	" "	0		111
112	HAL M. REED & MARIE (HW)	RTE. 1 TOMAHAWK, WIS.	NE-SE SEC. 10, T.34N, R.6E	" "	0		112
*21	WISCONSIN PUBLIC SERVICE CORP.	GREEN BAY, WIS.	GOV'T. LOT 3 SEC. 14, T.34N R.6E	FEE TITLE		4.1 & 4.3	21
*22	WISCONSIN TELEPHONE CO.	GREEN BAY, WIS.	GOV'T. LOT 1 SE-SW SEC. II, T.34N R.6E	" "	0		22
23	CHARLES CRASS & WALTRAUD (H.W.)	RTE. 1, TOMAHAWK, WIS.	PT. SE-SW SEC. II, T.34N R.6E	" "	0.34		23

STATE HIGHWAY COMMISSION OF WISCONSIN
 PLAT OF RIGHT OF WAY REQUIRED
 PROJECT T 05-4(32)
 C.T.H. "S" — STH. 91 ROAD
 LINCOLN COUNTY

USH 51

I.B.M. NOTES

SCALE
 0 200 400
 LENGTH - 4.362 MILES

REV. MAY 6, 1960
 REV. APR. 5, 1960
 REV. JAN. 26, 1960
 REV. DEC. 3, 1959
 DATED AUGUST 6, 1959