

COUNTY AND HIGHWAY	ROUTE AND SECTION	CLASS AND AGREEMENT		FEDERAL DIVISION OFFICE	SHEET NUMBER	TOTAL SHEETS
		STATE	FEDERAL			
35.1	5.4	23.32		4	4.1	

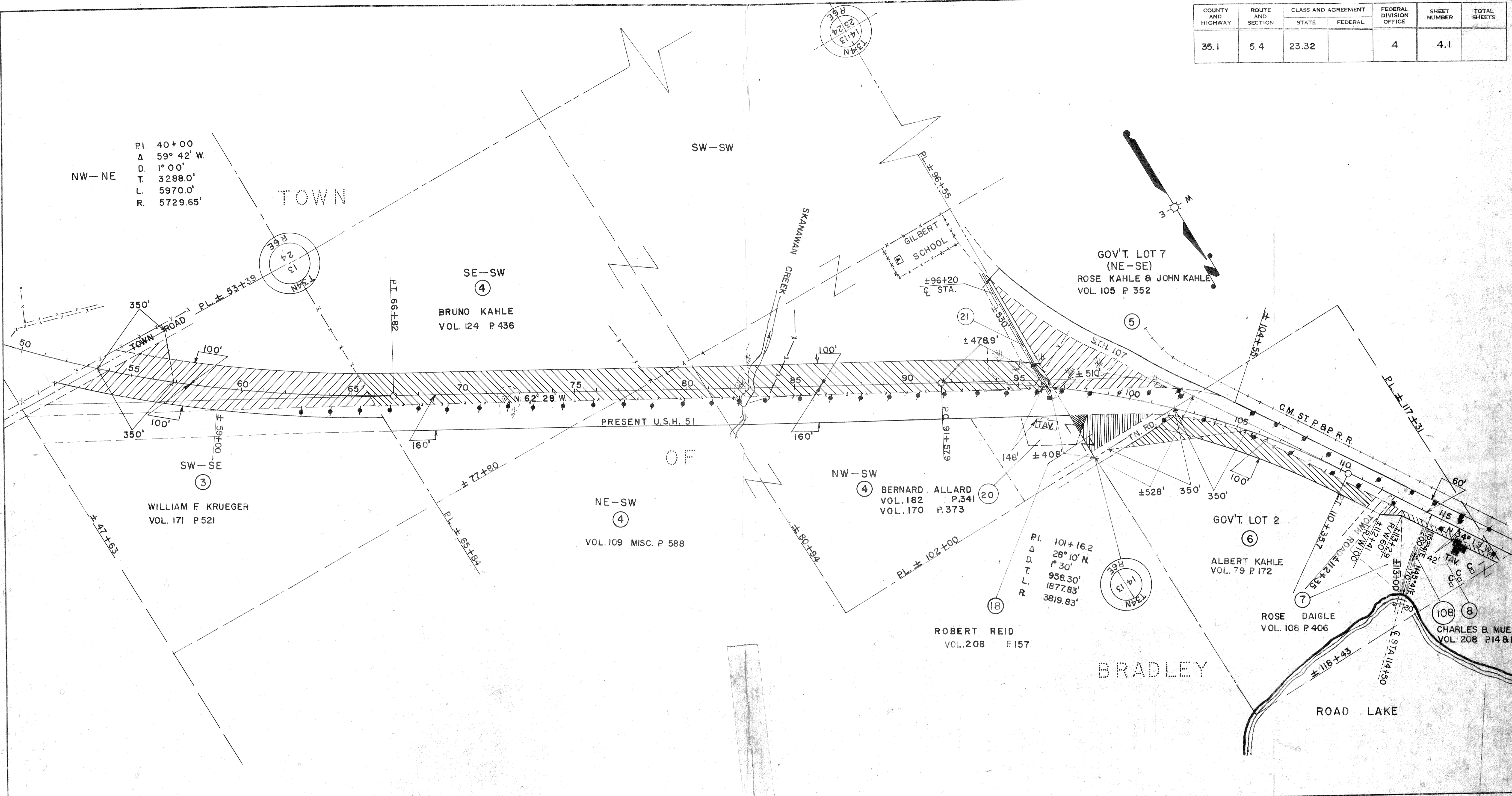

PAR. NO.	OWNER	ADDRESS	DESCRIPTION	INTEREST REQUIRED	ACRES REQ'D	ALSO SHEET	PAR. NO.
* 3	WILLIAM F KRUEGER & HATTIE (HW) & WILL W. KRUEGER & SUE (HW)	230 W. ROBERTS WAUKESHA WIS.	SW-SE SEC. 13 T. 34N., R. 6E.	FEE TITLE	5.25		3
4	BRUNO KAHLE (SGLE)	RTE. 1 TOMAHAWK, WIS.	PT. SE-SW, N1/2-SW1/4	" "	9.75		4
5	ROSE KAHLE & JOHN KAHLE & EMMA (HW), & ALBERT KAHLE	" "	PT. GOV'T. LOT 7	" "	2.46		5
6	ALBERT KAHLE	" "	PT. GOV'T. LOT 2	" "	1.87		6
7	ROSE DAIGLE, (A WIDOW)	28 N. 4TH. ST.	" "	" "	0.08		7
8	CHARLES B. MUELLER & MYRTLE (HW)	RTE. 1	" "	" "	0.28	4.2	8
18	ROBERT REID & EDNA (HW)	" "	PT. GOV'T. LOT 7	" "	0.65		18
20	BERNARD ALLARD, (SGLE)	POSTFUCH 221 EMDEN, WEST GERMANY	" "	" "	0.10		20
108	CHARLES B. MUELLER & MYRTLE (HW)	RTE. 1 TOMAHAWK, WIS.	PT. GOV'T. LOT 2	L.H.E. DITCH	0		108
* 21	WISCONSIN PUBLIC SERVICE	RTE. 1 GREEN BAY WIS.	NW-SW SEC. 13	FEE TITLE	0	42 & 43	21

STATE HIGHWAY COMMISSION OF WISCONSIN
 PLAT OF RIGHT OF WAY REQUIRED
 PROJECT T 05-4(32)
 C.T.H. "S" — S.T.H. 91 ROAD
 U.S.H. 51 LINCOLN COUNTY

I.B.M. NOTES

SCALE 0 200 400
 LENGTH 4362 MILES

REV. MAY 6, 1960
 REV. APR. 5, 1960
 REV. JAN. 26, 1960
 REV. DEC. 3, 1959
 DATED AUGUST 6, 1959