

FED. ROAD DIST. NO.	STATE	F.A.S. PROJ. NO.	SHEET NO.	TOTAL SHEETS
4	WIS.	S139(3)	4	

DIVISION JOB NO. 7219

PAR. NO.	OWNER	ADDRESS	MORTGAGEE	ADDRESS	DESCRIPTION	ACRES REQUIRED				PAR. NO.	
						MARSH	IMPROVED	UNIMPROVED	TOTAL		INTERESTS REQUIRED
1	MATT NICK	TOMAHAWK, WIS.	NONE		SE 1/4, S.E. 1/4, SECT. 4, T. 34N, R. 4E.		2.87	0.88	3.75		1
2	WILLIE RADTKE & ALBERT RADTKE		"		NE 1/4, NE 1/4, SECT. 9, " "			0.29	0.29	INC. 3P. DITCH ESMT.	2
3	BONNIE A. SUTTNER & MORRIE SUTTNER	TOMAHAWK, WIS.	"		NW 1/4, SW 1/4, SECT. 3, " "	0.03		0.03	0.06		3
4	" " " " " "	" " " " " "	"		SW 1/4, SW 1/4, SECT. 3, " "	1.28	1.60	3.00	5.88		4
5	ALFONSE WITT & ANNETTE WITT		NONE		NE 1/4, SW 1/4, SECT. 3, T. 34N, R. 4E.	0.16	0.32		0.48	INC. CHANN. CH. ESMT.	5
6	" " " " " "		"		SE 1/4, SW 1/4, SECT. 3, " "	1.00	1.95		2.95	INC. CHANN. CH. ESMT.	6
7	GEORGE R. KELLIN & LORRAINE KELLIN, HIS WIFE	OSHKOSH, WIS.	"		SW 1/4, SE 1/4, SECT. 3, " "		0.60		0.60		7
TOTAL						2.47	7.34	4.20	14.01		

NOTE: ACQUIRE EASEMENTS FOR HIGHWAY PURPOSES EXCEPT AS OTHERWISE SPECIFIED.

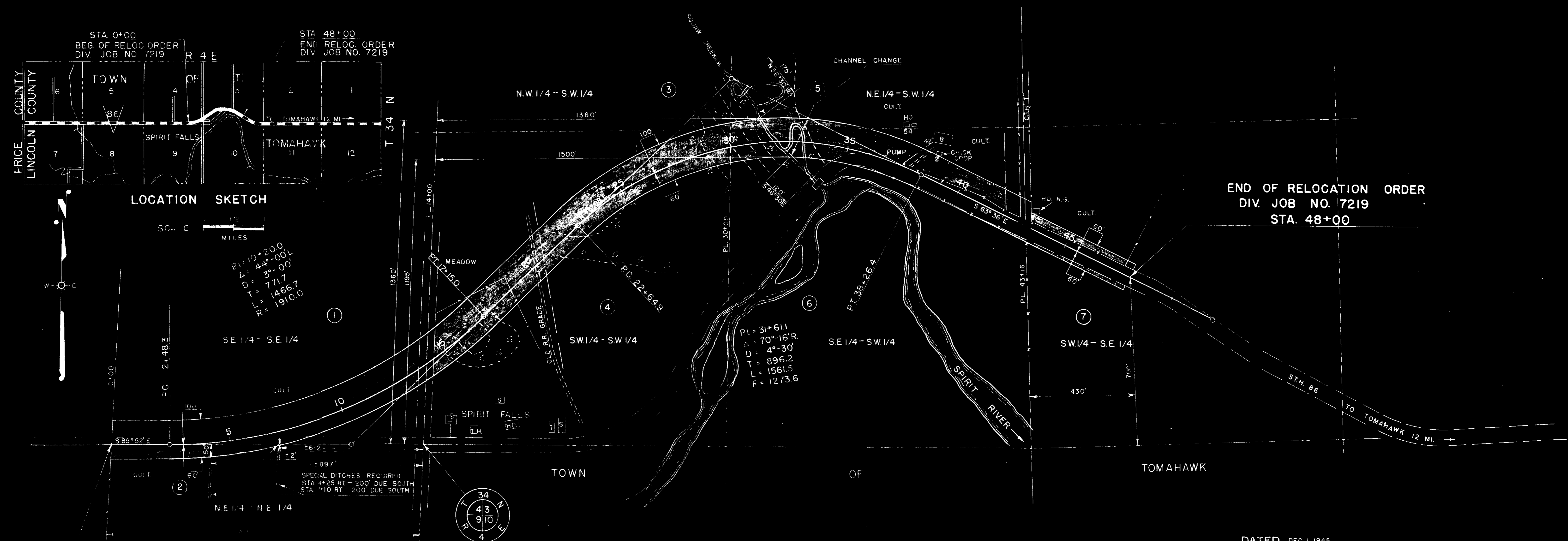

END OF RELOCATION ORDER  
DIV. JOB NO. 7219  
STA. 48+00

BEG. OF RELOC. ORDER  
DIV. JOB NO. 7219  
STA. 0+00

DATED DEC. 1, 1945

DRAWN L.M.F.  
COMPUTED L.M.F.  
CHECKED G.E.H.  
FIELD BOOK NO. 8152

PLAT OF RIGHT OF WAY REQUIRED  
DIVISION JOB NO. 7219  
SPIRIT FALLS - TOMAHAWK ROAD  
S.T.H. NO. 86 LINCOLN COUNTY

