

SCHEDULE OF LAND AND INTERESTS REQUIRED

PAR. NO.	OWNER	ADDRESS	MORTGAGEE	ADDRESS	DESCRIPTION	ACRES REQUIRED				INTERESTS REQUIRED	PAR. NO.
						MARSH	IMPROVED	UNIMPROVED	TOTAL		
1	MATT NICK	TOMAHAWK, WIS	NONE		SE 1/4, SE 1/4, SECT 4, T 34 N, R 4 E		2.87	0.88	3.75		1
2	WALTER RADTKE & ALBERT RADTKE	TOMAHAWK, WIS			NE 1/4, NE 1/4, SECT 9			0.29	0.29	INC OF DITCH ESMT	2
3	BONNIE A. SUTTNER & MORRIS SUTTNER	TOMAHAWK, WIS			NW 1/4, SW 1/4, SECT 3	0.03		0.03	0.06		3
4					SW 1/4, SW 1/4, SECT 3	1.28	1.60	3.00	5.88		4
5	ALFONSE WITT & ANNETTE WITT		NONE		NE 1/4, SW 1/4, SECT 3, T 34 N, R 4 E	0.16	0.32		0.48	INC CHANN CH ESMT	5
6					SE 1/4, SW 1/4, SECT 3	1.00	1.96		2.96	INC CHANN CH ESMT	6
7	GEORGE R. KELLIN & LORRAINE KELLIN, HIS WIFE	OSHKOSH, WIS			SW 1/4, SE 1/4, SECT 3		0.60		0.60		7
TOTAL						2.47	7.34	4.20	14.01		

NOTE ACQUIRE EASEMENTS FOR HIGHWAY PURPOSES EXCEPT AS OTHERWISE SPECIFIED.

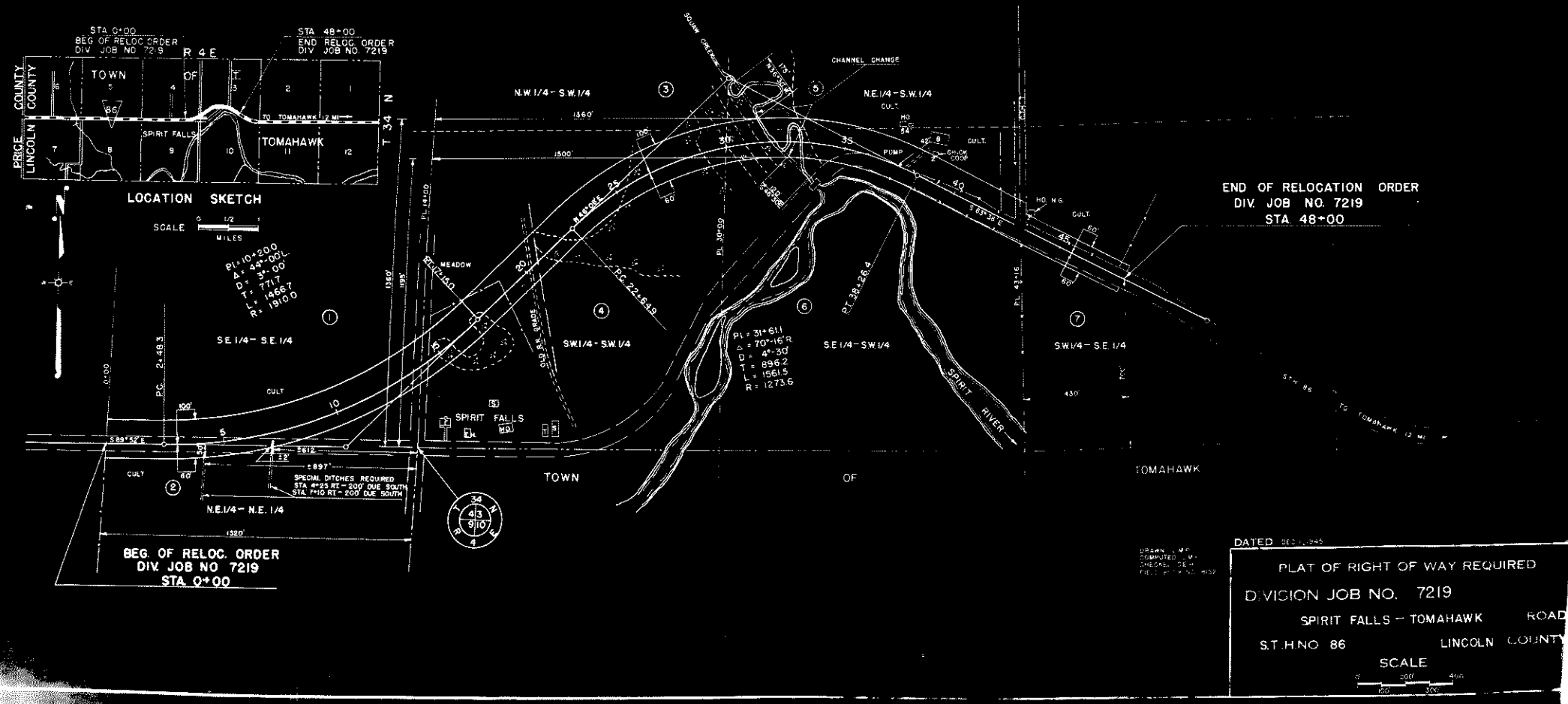

END OF RELOCATION ORDER
DIV. JOB NO. 7219
STA 48+00

BEG. OF RELOC. ORDER
DIV. JOB NO. 7219
STA 0+00

DATED DEC 1, 1945
PLAT OF RIGHT OF WAY REQUIRED
DIVISION JOB NO. 7219
SPIRIT FALLS - TOMAHAWK ROAD
S.T.H. NO. 86 LINCOLN COUNTY
SCALE
1" = 200'