

REVISION DATE	PROJECT I.D.	SHEET NUMBER
	9215-0-21	4.2
	FEDERAL PROJECT DESIGNATION	
	Plat of Right of Way Required	
	C.T.H. "E" - U.S.H. 51	
	Lincoln S.T.H. 86	County
		DATE
		FEB. 25, 1975
	9215-1-70	4.1

4x4" CONCRETE MON.  
RECOVERED - N 590,839.47  
E 2,065,710.18

BEGIN RELOCATION ORDER  
PROJECT 9215-0-21 STA. 15+00

CURVE 1  
P.I. 27+57.55  
N 590,834.30  
E 2,067,815.33  
L 129° 47' 30"  
Δ 50° 12' 30"  
U 10° 00"  
I 268.44'  
T 502.08'  
E 59.80'  
R 572.96'

CURVE 2  
P.I. 37+55.50  
N 51,616.72  
E 2,068,489.44  
L 138° 39' 48"  
Δ 41° 20' 12"  
U 9° 00"  
I 740.16'  
T 359.30'  
E 43.72'  
R 636.01'

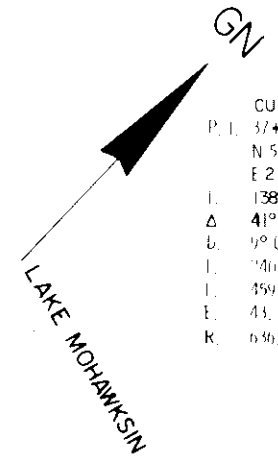

OLD IRON FENCE POST  
12" BELOW SURFACE OF  
ROAD-RECOVERED  
N 593,405.24  
E 2,068,467.08  
END RELOCATION ORDER  
PROJECT 9215-0-21 STA. 43+00

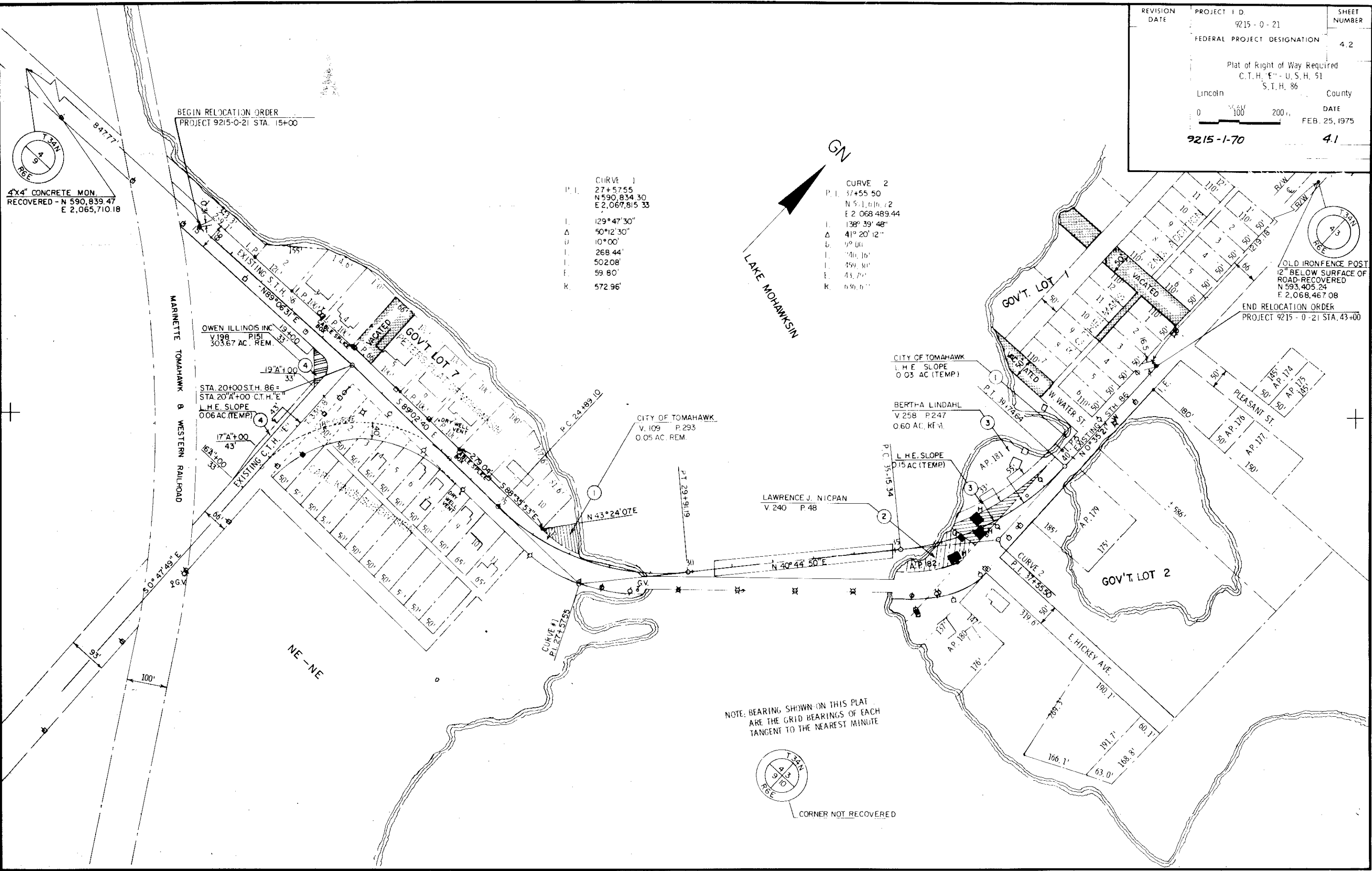

NOTE: BEARING SHOWN ON THIS PLAT  
ARE THE GRID BEARINGS OF EACH  
TANGENT TO THE NEAREST MINUTE

