

CONVENTIONAL SIGNS AND ABBREVIATIONS

A.P.	ACCESS POINT
AC.	ACRES
AG.	AGRICULTURAL
A.H.	ALUMINUM
ET.AL.	AND OTHERS
BLOC.	BUILDING
ASPH.	ASPHALT
C.E.	COMMERCIAL ENTRANCE
C.M.	CABLE MARKER
E.	CENTERLINE
C.T.H.	COUNTY TRUNK HIGHWAY
C.S.M.	CERTIFIED SURVEY MAP
CONC.	CONCRETE
COR.	CORNER
CULV.	CULVERT
g/b/o	DOING BUSINESS AS
FDL	FOUNDATION
F.E.	FIELD ENTRANCE
FR.	FRACTIONAL
G.	GARAGE
G.M.	GAS MARKER
G.P.	GAS PUMPS
GRAV.	GRAVEL
HSE.	HOUSE
HO	HECTARES
IP.	IRON PIPE OR PIN
KM	KILOMETER
L.T.	LEFT
L.	LENGTH OF CURVE
L.C.	LONG CHORD OR LAND CONTRACT
L.C.B.	LONG CHORD BEARING
M.H.	MANHOLE
M.	METERS
MON.	MONUMENT
OL.	OUTLOT
P.	PAGE
P.D.	PRIVATE DRIVEWAY
P.E.	PRIVATE ENTRANCE
P.L.	PARKER-RALPH
P.L.E.	PERMANENT LIMITED EASEMENT
P.C.	POINT OF CURVATURE
P.I.	POINT OF INTERSECTION
P.T.	POINT OF TANGENCY
P.L.	PROPERTY LINE
R.	RADIUS OR RANGE
R.R.	RAILROAD
R.	REFERENCE LINE
R.D.E.	RESTRICTED DEVELOPMENT EASEMENT
RT.	RIGHT
R/W	RIGHT OF WAY
SEC.	SECTION
S.	SHED
S.M.	SQUARE METER
S.T.H.	STATE TRUNK HIGHWAY
STA.	STATION
T.	TANGENT LENGTH OF CURVE
TAV.	TAVERN
T.I.	TEMPORARY INTEREST
USH.	UNITED STATES HIGHWAY
YOL.	YOLK
X.	EAST COORDINATE (GRID)
Y.	NORTH COORDINATE (GRID)
N.	NORTH COORDINATE (GROUND) OR NORTH
E.	EAST COORDINATE (GROUND), EAST OR EXTERNAL
Δ	CENTRAL ANGLE OR DELTA

-----	STATE LINE	◆◆◆◆	NO ACCESS (By Previous Acquisition)	W	WATER	~~~~~	INTERMITTENT STREAM
-----	COUNTY LINE		NO ACCESS (By Acquisition)	G	GAS	=====	STREAM OR RIVER
-----	TOWN OR RANGE LINE	NO ACCESS (By Statutory Authority)	T	TELEPHONE OR TELEGRAPH	-----	MARSH AREA
-----	SECTION LINE	-----	LIMITED EASEMENT (Temporary or Permanent)	E	ELECTRIC	-----	LAKE OR POND
-----	QUARTER LINE	-----	CORPORATE LIMITS	TV	CABLE TELEVISION	-----	WOODED OR SHRUB AREA
-----	SIXTEENTH LINE	-----	SECTION CORNER	FO	FIBER OPTIC	-----	TREE
-----	PROPOSED OR NEW R/W LINE	-----	SURVEY LINE	SAH	SANITARY SEWER	-----	
-----	EXISTING R/W LINE	○	RIGHT OF WAY POINT	SS	STORM SEWER	-----	
-----	LOT LINE	● (Type)	RIGHT OF WAY MONUMENT (Type)	☼	NOTATION FOR COMBUSTIBLE FLUIDS		
-----	PROPERTY LINE						

R/W PROJECT NUMBER 9215-11-21	SHEET NUMBER 4.1	TOTAL SHEETS 8
FEDERAL PROJECT NUMBER		
PLAT OF RIGHT OF WAY REQUIRED FOR S.T.H. 86		
C.T.H. 'S' - WISCONSIN AVE.		
S.T.H. 86		LINCOLN COUNTY
CONSTRUCTION PROJECT NUMBER 9215-11-70		75

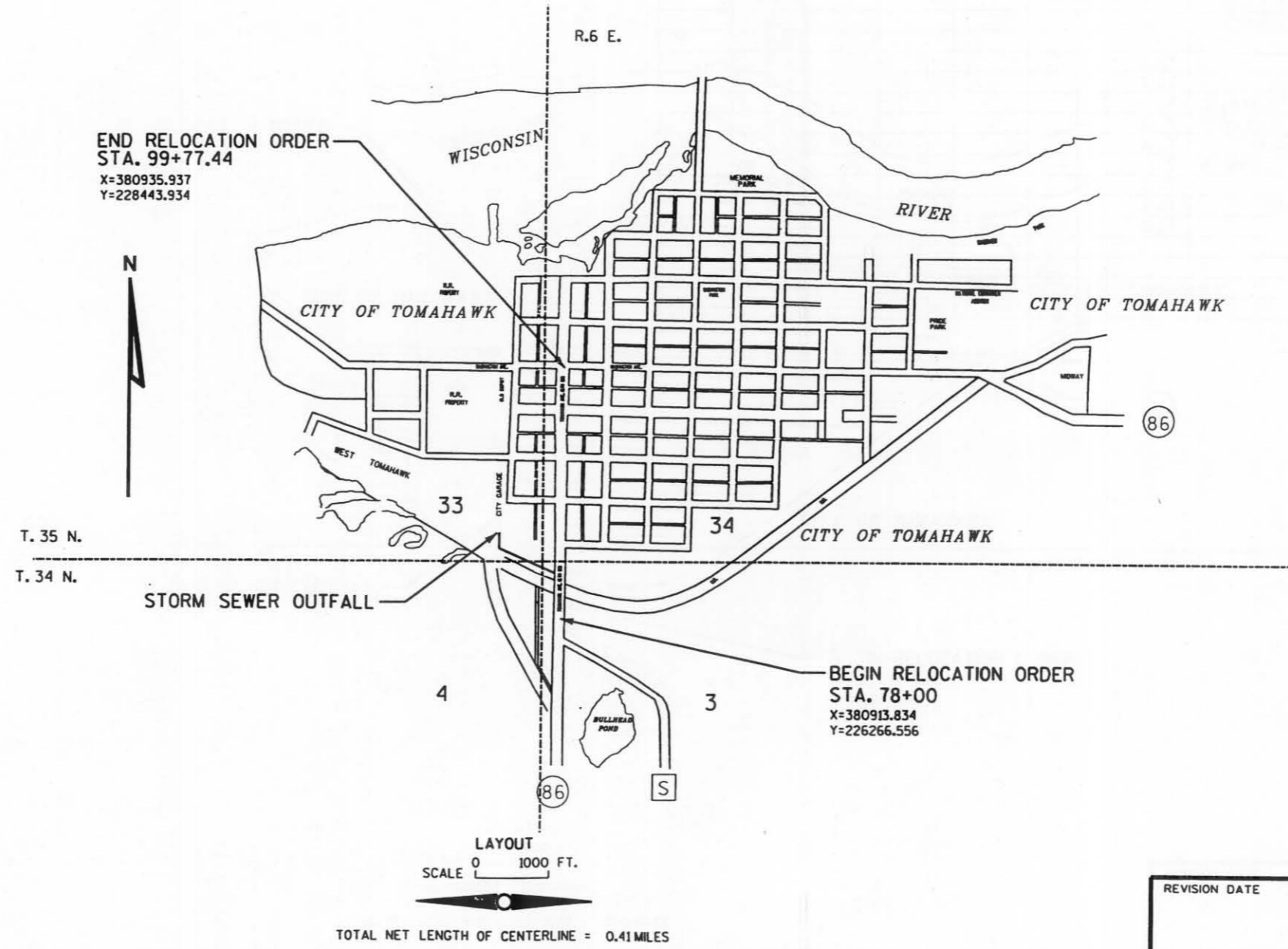

NOTES

COORDINATES AND BEARINGS ON THIS PLAT ARE ORIENTED TO THE LINCOLN COUNTY COORDINATE SYSTEM. ALL PLAT DISTANCES ARE GROUND LENGTH AND MAY BE CONVERTED TO GRID LENGTH BY MULTIPLYING THE DISTANCE BY THE GRID FACTOR PROVIDED ON THE DETAIL SHEETS.

RIGHT OF WAY MONUMENTS ARE TYPE II AND ARE PLACED PRIOR TO OR AT THE TIME OF LAND TITLE TRANSFER.

RIGHT OF WAY BOUNDARIES ARE DEFINED WITH COURSES OF THE PERIMETER OF THE HIGHWAY LANDS REFERENCED TO THE U.S. PUBLIC LAND SURVEY OR OTHER SURVEYS OF PUBLIC RECORD.

ORIGINAL PLANS PREPARED BY

MSA
PROFESSIONAL SERVICES
TRANSPORTATION • MUNICIPAL • INDUSTRIAL
DEVELOPMENT • ENVIRONMENTAL

1835 N. Stevens St. Rhinelander, WI 54501
715-362-3244 1-800-844-7854 Fax: 715-362-4116

WISCONSIN
EUGENE C. UTTECH
S-1451
RHINELANDER, WI
LAND SURVEYOR

4/28/03 Eugene C. Uttech
DATE: (Signature)

REVISION DATE

STATE OF WISCONSIN
DEPARTMENT OF TRANSPORTATION

APPROVED FOR CITY OF TOMAHAWK:
DATE: 6/10/03 Rick Benfante