

REVISION DATE	PROJECT I. D.	SHEET NUMBER
8-23-77 03-01-88	9215-0-21	4.2
FEDERAL PROJECT DESIGNATION		
Plat of Right of Way Required C.T.H. 'E' - U.S.H. 51 S.T.H. 86		
Lincoln	County	DATE
0	SCALE 100 200 Ft.	FEB. 25, 1975

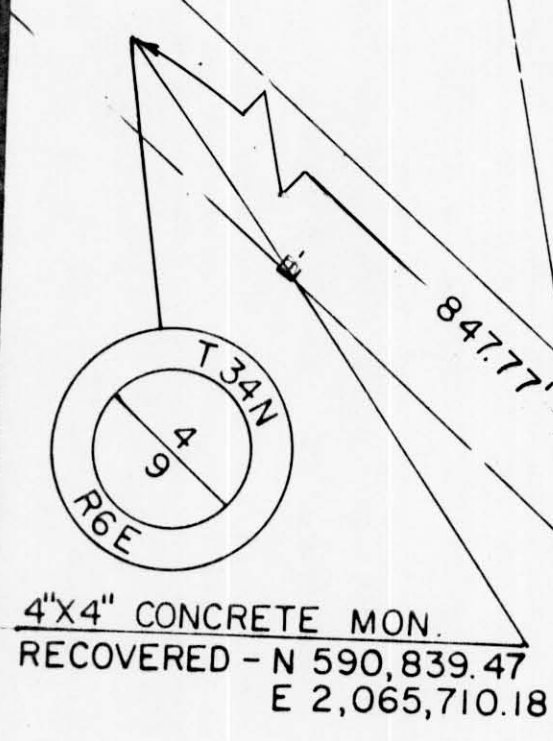

CURVE 1
P. I. 27+57.55
N 590,834.30
E 2,067,815.33

L. 129° 47' 30"
Δ 50° 12' 30"
D. 10° 00"
l. 268.44'
L. 502.08'
E. 59.80'
K. 572.96'

CURVE 2
P. I. 37+55.50
N 591,016.72
E 2,068,489.44

L. 138° 39' 48"
Δ 41° 20' 12"
D. 9° 00"
l. 240.16'
L. 459.30'
E. 43.79'
K. 636.02'

