

COUNTY AND HIGHWAY	ROUTE AND SECTION	CLASS AND AGREEMENT		FEDERAL DIVISION OFFICE	SHEET NUMBER	TOTAL SHEETS
		STATE	FEDERAL			
35.2	393.0	21.1		WIS. 5N	4.1	53

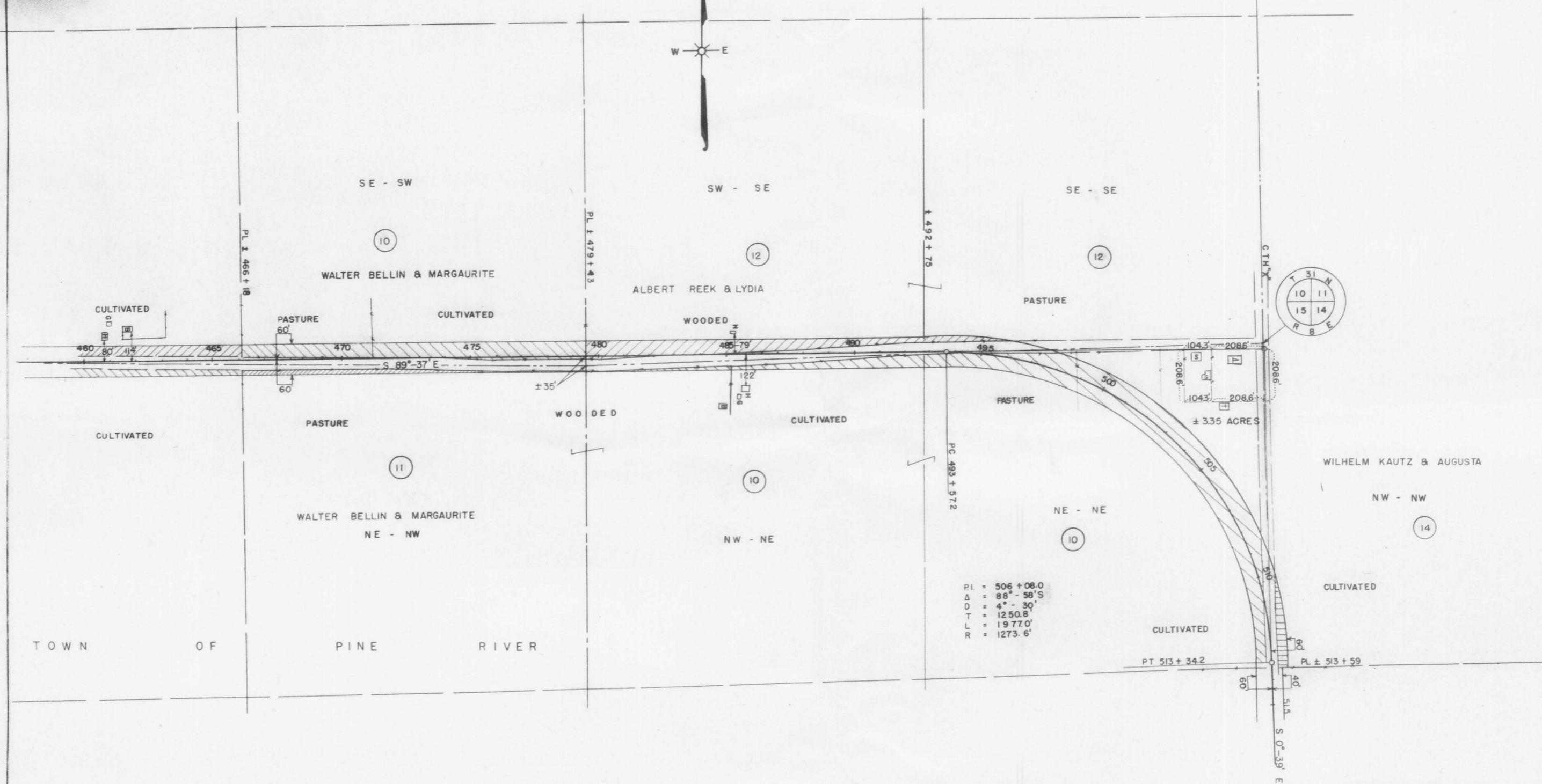

P.I. = 506 + 08.0  
 Δ = 88° - 58' S  
 D.D.T. = 4° - 30'  
 T.L. = 1250.8'  
 R.L. = 1977.0'  
 = 1273.6'

TOWN OF PINE RIVER

STATE HIGHWAY, COMMISSION OF WISCONSIN  
 PLAT OF RIGHT OF WAY REQUIRED  
**PROJECT T 0393(1)**  
 MERRILL - ANTIGO ROAD  
 S.T.H. 64 LINCOLN COUNTY

SCALE  
 0 100 200 400  
 LENGTH = 5.804 MILES

NOTEBOOK 8319 DATED FEB. 21, 1951