

COUNTY AND HIGHWAY	ROUTE AND SECTION	CLASS AND AGREEMENT		FEDERAL DIVISION OFFICE	SHEET NUMBER	TOTAL SHEETS
		STATE	FEDERAL			
35.2	20.0	21.5		WIS. 5N	4.8	

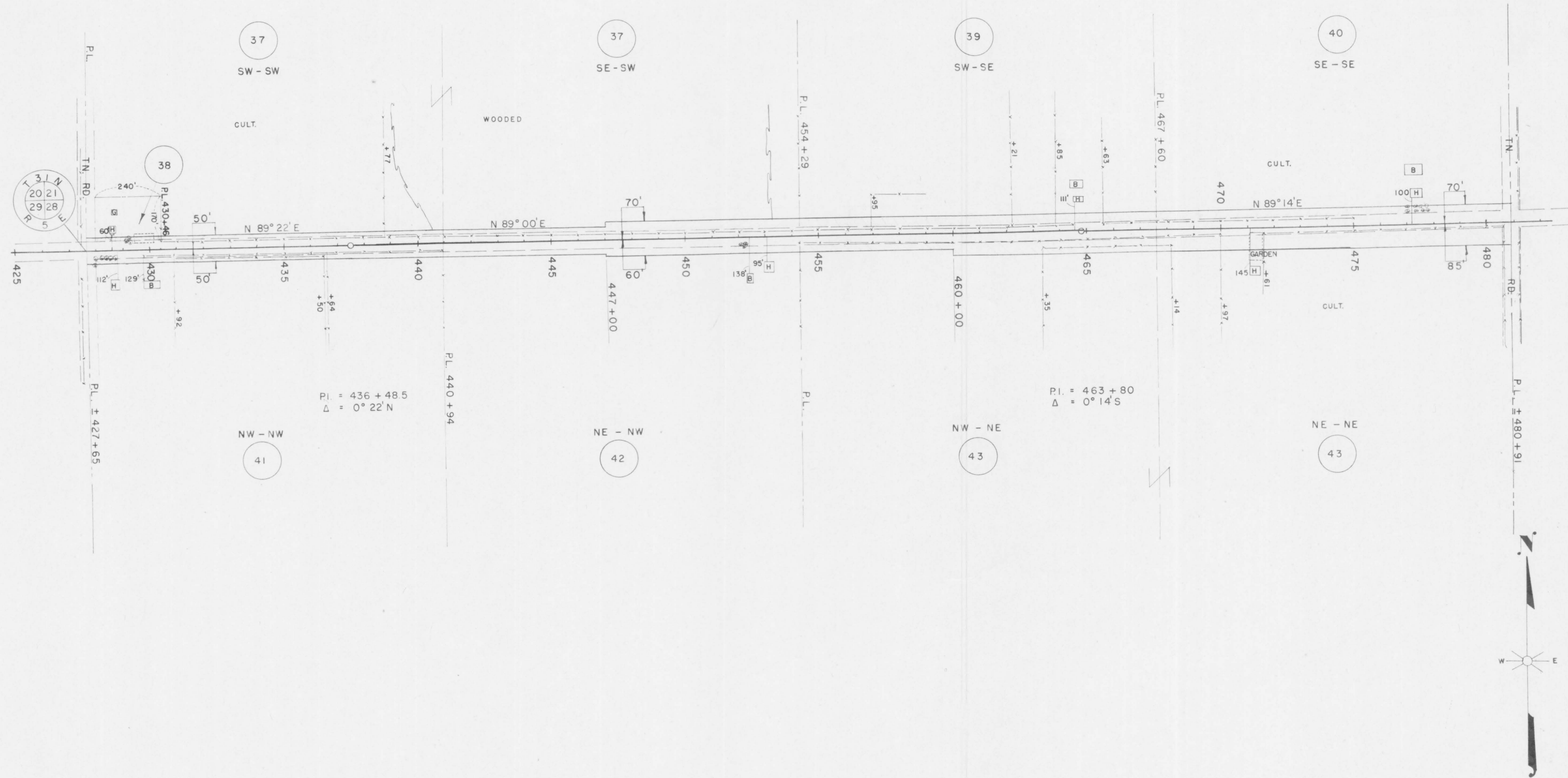

PAR. NO.	OWNER	ADDRESS	MORTGAGEE	ADDRESS	DESCRIPTION	ACRES REQ'D.			INTEREST	PAR. NO.	ALSO SHEET
						IMP.	UNIMP.	MARSH TOTAL			
37	LAWRENCE C. HENRICH & ERNA H.W.	RT. 1 MERRILL	HARRY HENRICH & ALVINA H.W.	RT. 1 MERRILL	PT. S1/2-SW T31N R5E SEC. 21	0.34	0.76	1.10		37	
38	REINHOLD ZIEGEL & LINDA H.W.	"	"	"	PT. S1/2 SW " " " "	0.08		0.08		38	
39	HERMAN SCHMIDT & LILLIAN H.W.	"	JOE. P. FISCHER, ED. & HAZEL STORM	"	SW-SE " " " "	1.10		1.10		39	
40	BEN BAHLOW & THERESA H.W.	"	THE FED. LAND BANK ST. PAUL	"	SE-SE " " " "	0.83		0.83		40	
41	WILBERT STORM & LUELLA H.W.	"	NORMAN CHILSEN	214 SCOTT ST. MERRILL	NW-NW " " SEC. 28	0.60		0.60		41	
42	LYLE MARQUARDT & BEATRICE H.W.	"	GUST. PETERSON & OLGA, WIS. DEPT. OF VET. AFFAIRS	IRMA & MADISON	NE-NW " " " "	0.78		0.78		42	
43	CARL BAUMAN & IRENE H.W.	"	ESTHER PETERSON & HATTIE BAUMAN	RT. 1 MERRILL	N1/2 NE " " " "	3.03		3.03		43	

STATE HIGHWAY COMMISSION OF WISCONSIN
PLAT OF RIGHT OF WAY REQUIRED
PROJECT T 020(5)
 MEDFORD - MERRILL ROAD
 S.T.H. 64 LINCOLN COUNTY

SCALE
 0 200' 400'
 LENGTH = 9.852 MILES

REVISED JUNE 2 1953
 REVISED APRIL 29 1953
 DATED FEB 4 1953