

COUNTY AND HIGHWAY	ROUTE AND SECTION	CLASS AND AGREEMENT		FEDERAL DIVISION OFFICE	SHEET NUMBER	TOTAL SHEETS
		STATE	FEDERAL			
35.2	20.0	21.5		WIS. 5N	4.7	

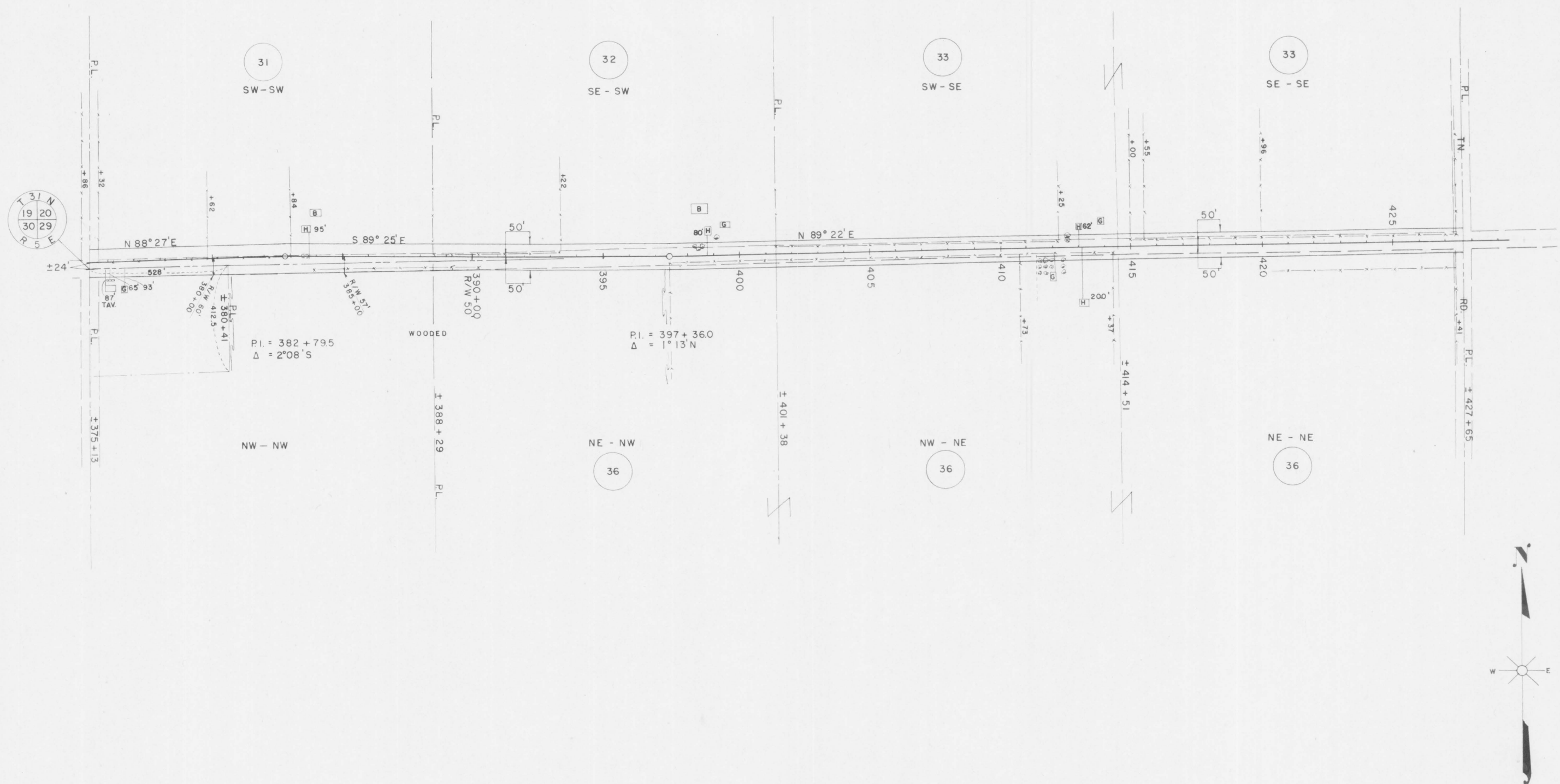

PAR. NO.	OWNER	ADDRESS	MORTGAGEE	ADDRESS	DESCRIPTION	ACRES REQ'D.			PAR. NO.	ALSO SHEET
						IMP.	UNIMP.	MARSH TOTAL		
31	MARTIN KLEINSCHMIDT & HATTIE H.W.	RT. 1 MERRILL	LINCOLN COUNTY BANK	MERRILL WIS.	SW - SW T 31 N R 5 E SEC. 20	1.19		1.19	31	
32	RAYMOND KRUEGER & EMMA H.W.	360 POPLAR DR. SPR'GFLD ORE.			SE - SW " " "	0.75		0.75	32	
33	EDWIN WEGNER & MABEL H.W.	RT. 1 MERRILL			S 1/2 SE " " "	0.92		0.92	33	
36	HENRY WEGNER & SELMA H.W.	"	FEDERAL LAND BANK	ST. PAUL MINNE.	NE - NW, N 1/2 NE T 31 N R 5 E "	1.32	0.16	1.48	36	

STATE HIGHWAY COMMISSION OF WISCONSIN  
 PLAT OF RIGHT OF WAY REQUIRED  
**PROJECT** T 020(5)  
 MEDFORD - MERRILL ROAD  
 S.T.H. 64 LINCOLN COUNTY

SCALE  
 0 200' 400'  
 LENGTH = 9.852 MILES

REVISED JUNE 2 1953  
 REVISED APRIL 29 1953  
 DATED FEB. 4 1953