

COUNTY AND HIGHWAY	ROUTE AND SECTION	CLASS AND AGREEMENT		FEDERAL DIVISION OFFICE	SHEET NUMBER	TOTAL SHEETS
		STATE	FEDERAL			
35.2	20.0	21.5		WIS. 5N	4.6	

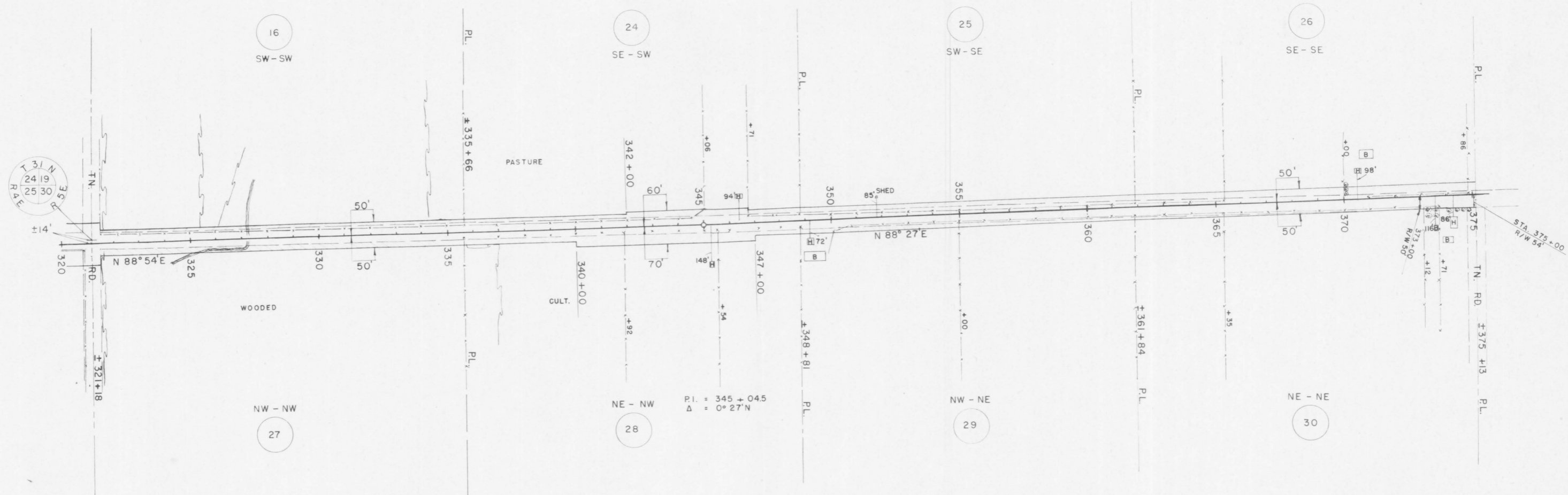

P.I. = 345 + 04.5
 Δ = 0° 27' N

PAR. NO.	OWNER	ADDRESS	MORTGAGEE	ADDRESS	DESCRIPTION	ACRES REQ'D.				INTEREST	PAR. NO.	ALSO NO. SHEET
						IMP.	UNIMP.	MARSH.	TOTAL			
16	ALBERT KLUCKMAN & MARY H.W.	RT. 1 MERRILL			SW - SW T 31 N R 5 E SEC. 19		0.45		0.45		16	44, 5
24	ARNO PICK & HAZEL H.W.	"			SE - SW " " "	0.57			0.57		24	
25	MRS. RICHARD SCHNEIDERWENDT	813 KICKBUSCH ST. WAUSAU WIS.			SW - SE " " "	0.57			0.57		25	
26	CLARENCE EGGERSGLUESS & LEONA HW	RT. 1 MERRILL			SE - SE " " "	0.85			0.85		26	
27	ERVIN SCHUSTER & ERWIN KRUEGER	RT. 1 HAMBURG, WIS.			NW - NW T 31 N R 5 E SEC. 30		0.75		0.75		27	
28	KURT KLEINSCHMIDT & DOROTHEA H.W.	RT. 1 MERRILL			NE - NW " " "	0.85	0.07		0.92		28	
29	LOUIS W. KRUEGER & FRIEDA H.W.	"	LINCOLN COUNTY BANK	MERRILL	NW - NE " " "	0.42			0.42		29	
30	ERIC BAUMAN & ALMA H.W.	"			NE - NE " " "	0.15			0.15		30	

STATE HIGHWAY COMMISSION OF WISCONSIN
PLAT OF RIGHT OF WAY REQUIRED
PROJECT T 020(5)
 MEDFORD - MERRILL ROAD
 ST. H. 64 LINGOLN COUNTY

SCALE
 0 200' 400'
 LENGTH = 9.852 MILES

REVISED JUNE 2 1953
 REVISED APRIL 29 1953
 DATED FEB. 4 1953

N.B. 8393