

COUNTY AND HIGHWAY	ROUTE AND SECTION	CLASS AND AGREEMENT		FEDERAL DIVISION OFFICE	SHEET NUMBER	TOTAL SHEETS
		STATE	FEDERAL			
35.2	20.0	21.5		WIS. 5N	4.4	

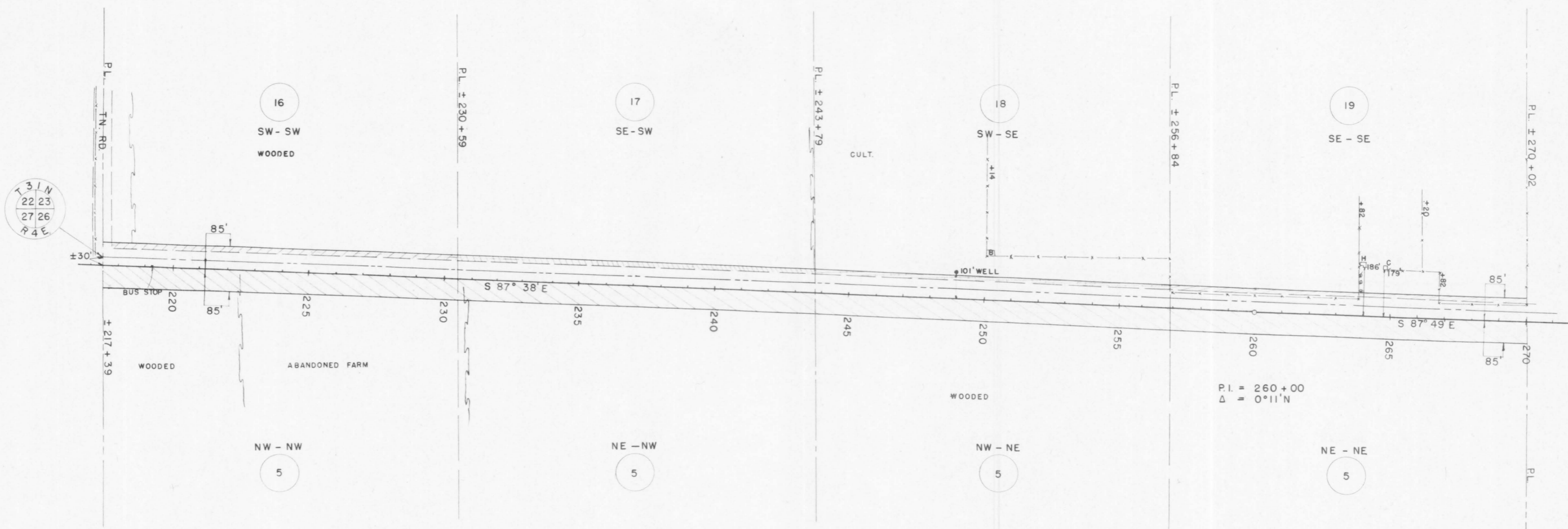

P.I. = 260+00
 Δ = 0°11'N

REGISTER OF DEEDS
 LINCOLN COUNTY, WIS.
 ESTHER BARZ BORMANN, REGISTER
FILED
 DEC 31 1953
 AM 7 8 9 10 11 12 1 2 3 4 5 6 PM

PAR NO	OWNER	ADDRESS	MORTGAGEE	ADDRESS	DESCRIPTION	ACRES REQ'D			INTEREST	PAR NO	ALSO SHEET
						IMP	UNIMP	MARSH TOTAL			
5	FROMM BROS. INC.	HAMBURG WIS	U.S. DEPT. OF AG. FARMERS HOME AD.	WASHINGTON D.C.	1/4 SEC. 26 T 31 N R 4 E		11.12	11.12		5	4,123
16	ALBERT KLUCKMAN & MARY H.W.	RT. 1 MERRILL			SW - SW " " SEC. 23		0.57	0.57		16	45,46
17	KENNETH SCHMOECKEL	300 THOMAS ST. MERRILL			SE - SW " " "		0.39	0.39		17	
18	HERMAN WOLLER & LOUISA H.W.	RT. 1 MERRILL			SW - SE " " "		0.36	0.36		18	
19	RALPH KLUCKMAN & GLADYS H.W.	RT. 1 MERRILL	BENO STORM & DORA H.W.	RT. 1 MERRILL	SE - SE " " "		0.42	0.42		19	

STATE HIGHWAY COMMISSION OF WISCONSIN
 PLAT OF RIGHT OF WAY REQUIRED
 PROJECT T 020(5)
 MEDFORD — MERRILL ROAD
 S.T.H. 64 LINCOLN COUNTY

SCALE
 0 200' 400'

LENGTH = 9.852 MILES

REVISED JUNE 2 1953
 REVISED APRIL 29 1953
 DATED FEB. 4 1953