

COUNTY AND HIGHWAY	ROUTE AND SECTION	CLASS AND AGREEMENT		FEDERAL DIVISION OFFICE	SHEET NUMBER	TOTAL SHEETS
		STATE	FEDERAL			
352	20.0	21.5		WIS. 5N	4.3	

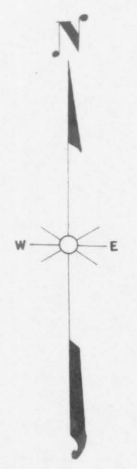
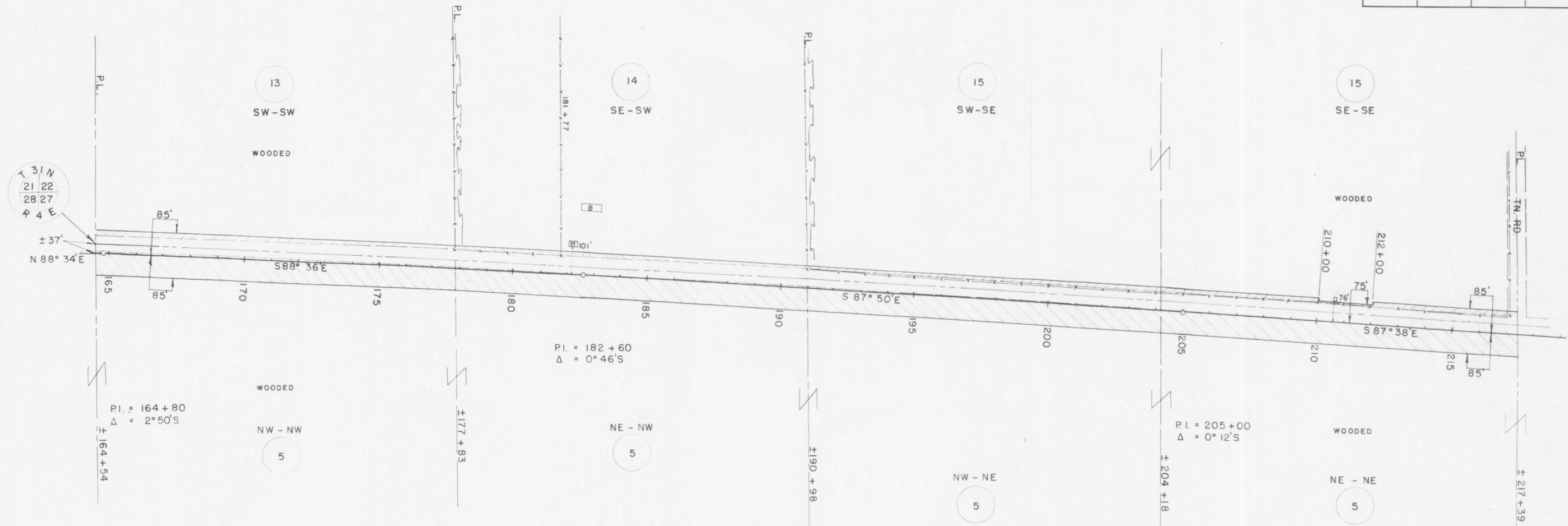

PAR. NO.	OWNER	ADDRESS	MORTGAGEE	ADDRESS	DESCRIPTION	ACRES REQ'D.			INTEREST	PAR. NO.	ALSO SHEET
						IMP	UNIMP	MARSH			
5	FROMM BROS., INC.	HAMBURG, WIS.	U.S. DEPT. OF AG. FARMERS HOME, AD.	WASHINGTON D.C.	1/4 SEC. 27 T31N R4E		10.68		10.68	5	40, 1, 2, 4
13	PAUL KLEBENOW	RT. 1 OR W. MAIN ST. MERRILL			SW - SW " " SEC. 22		0.54		0.54	13	
14	SAM DAUBERT & MARCELLA H.W.	RT. 1 MERRILL			SE - SW " " "	0.42			0.42	14	
15	CLARENCE H. KRIEWALD & BEATRICE M.	RT. 4 MERRILL			S 1/2 - SE " " "	0.03	0.51		0.54	15	

STATE HIGHWAY COMMISSION OF WISCONSIN  
 PLAT OF RIGHT OF WAY REQUIRED  
**PROJECT T 020(5)**  
 MEDFORD - MERRILL ROAD  
 S.T.H. 64 LINCOLN COUNTY

SCALE  
 0 200' 400'  
 LENGTH = 9.852 MILES

REVISED JUNE 2 1953  
 REVISED APRIL 29 1953  
 DATED FEB. 4 1953