

| COUNTY AND HIGHWAY | ROUTE AND SECTION | CLASS AND AGREEMENT | | FEDERAL DIVISION OFFICE | SHEET NUMBER | TOTAL SHEETS |
|--------------------|-------------------|---------------------|---------|-------------------------|--------------|--------------|
| | | STATE | FEDERAL | | | |
| 35.2 | 20.0 | 21.5 | | WIS. 5N | 4.2 | |

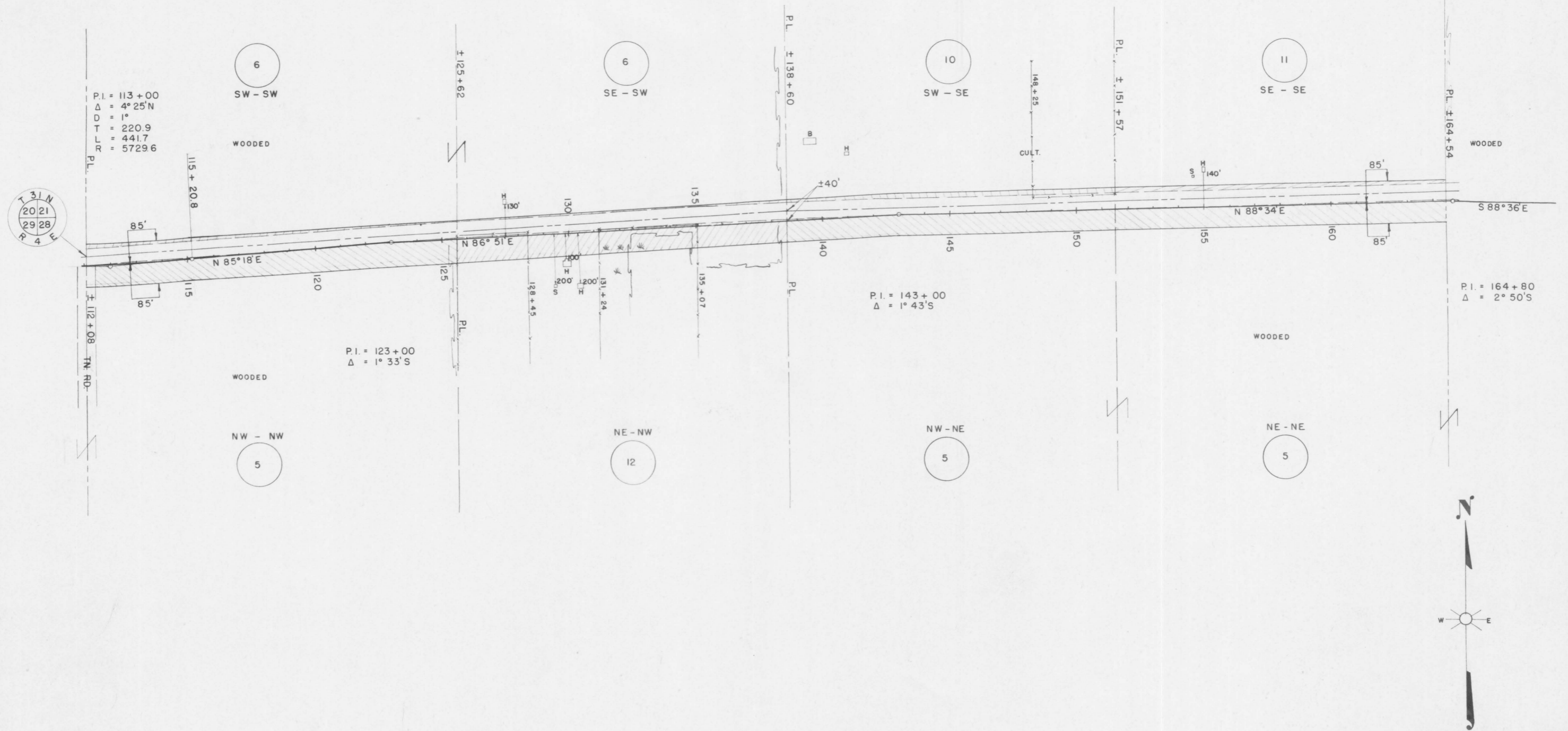

| PAR. NO. | OWNER | ADDRESS | MORTGAGEE | ADDRESS | DESCRIPTION | ACRES REQ'D. | | | INTEREST | PAR. NO. | ALSO SHEET |
|----------|----------------------------|------------------------------|------------------------------------|-----------------|----------------------------|--------------|--------|--------|----------|----------|------------|
| | | | | | | IMP. | UNIMP. | MARSH. | | | |
| 5 | FROMM BROS., INC. | HAMBURG WIS. | U.S. DEPT. OF AG. FARMERS HOME AD. | WASHINGTON D.C. | NW-NW T 31 N R 4 E SEC. 28 | | 2.66 | | 2.66 | 5 | 40, 13, 4 |
| 6 | KENNETH BORK & PHOEBE H.W. | 658 S. CRETIN ST. PAUL MINNE | | | S 1/2 SW " " SEC. 21 | | 0.84 | | 0.84 | 6 | 41 |
| 10 | OSCAR DEGNER & EMMA H.W. | RT. 1 MERRILL | U.S. DEPT. OF AG. FARMERS HOME AD. | WASHINGTON D.C. | SW-SE " " " | | 0.53 | | 0.53 | 10 | |
| 11 | ALVIN WOLLER & ALICE H.W. | " | PAUL KLEBENOW | RT. 1 MERRILL | SE-SE " " " | | 0.42 | | 0.42 | 11 | |
| 12 | RUTH A. RACKOW | " | | | NE-NW " " SEC. 28 | | 1.17 | 1.56 | 2.73 | 12 | |
| 5 | FROMM BROS., INC. | | U.S. DEPT. OF AG. FARMERS HOME AD. | | N 1/2 NE " " " | | | 5.25 | 5.25 | 5 | |

NB 8393

STATE HIGHWAY COMMISSION OF WISCONSIN
PLAT OF RIGHT OF WAY REQUIRED
PROJECT T 020(5)
 MEDFORD - MERRILL ROAD
 S.T.H. 64 LINCOLN COUNTY

SCALE
 0 200' 400'
 LENGTH = 9.852 MILES

REVISED JUNE 2 1953
 REVISION APRIL 29 1953
 DATED FEB. 4 1953