

COUNTY	ROUTE	CLASS AND AGREEMENT	FEDERAL OFFICE	WIS. SN	SHEET NUMBER	TOTAL SHEETS
35.2	200	21.5		5N	4	

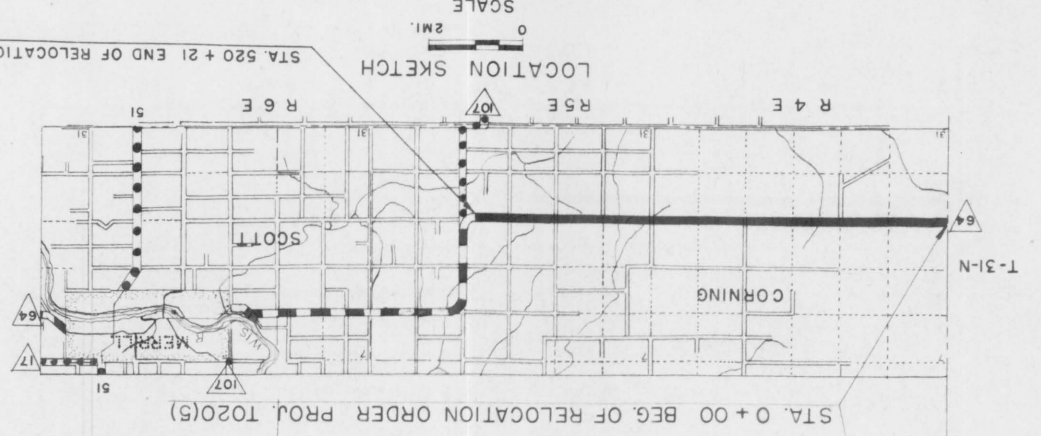
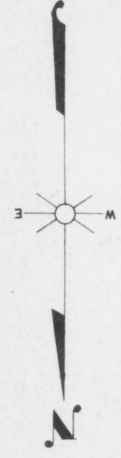
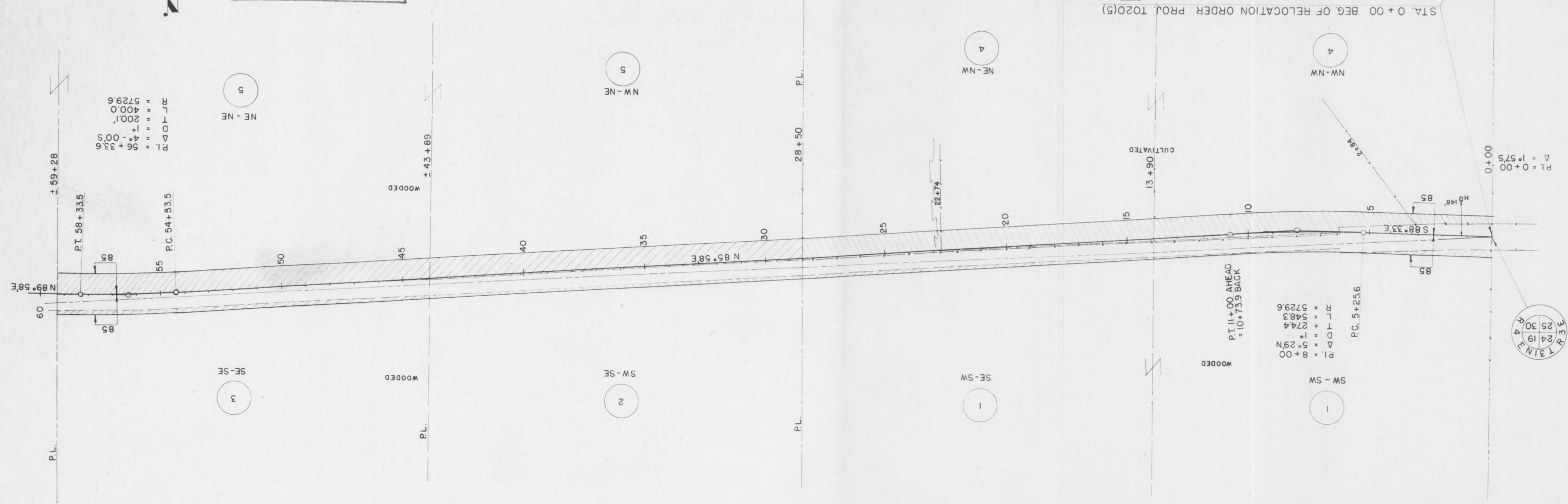

NOTE: ACQUIRE EASEMENTS FOR HIGHWAY PURPOSES EXCEPT WHERE OTHERWISE NOTED SHEETS 4 TO 4.9 INCL.

PAR NO	OWNER	ADDRESS	MORTGAGEE	ADDRESS	DESCRIPTION	ACRES RECD.	PAR ALSO
1	ALFRED LEMKE & DOROTHY H.W.	MEDFORD			S 1/2 - SW 1/4 T 31 N R 4 E SEC. 19	0.79	
2	KARL E. ECKERT				SW - SE	0.25	
3	CARL L. FRANK	RT 1 ATHENS			SE - SE	0.58	
4	FERDINAND DIETHELM & CLARA H.W.		MARSHALL & ILLSLEY BANK	MILW. WIS.	N 1/2 NW 1/4 " SEC. 30	4.24	
5	FROMM BROS. INC.	HAMBURG, WIS.		U.S. DEPT. OF AGR. FARMERS HOME AD. WASH. D.C.	N 1/2 NE 1/4 " "	6.22	
						6.62	
							IMP UNIMP MARSH TOTAL
							PAR ALSO

STATE HIGHWAY COMMISSION OF WISCONSIN  
 PROJECT T 020(5)  
 MEDFORD MERRILL  
 S.T.H. 64  
 LINCOLN COUNTY ROAD

REVISOR JUNE 2 1953  
 REVISED APRIL 29 1953  
 DATED FEB. 4 1953

SCALE 1" = 200'  
 LENGTH = 9.852 MILES