

PROJECT		CODE		FED. DIV. OFF.	SHT. NO.
35.2	13.0	21.5		4	4

RELOCATION ORDER
 BEGINNING (STA. 285+57)
 END (STA. 288+43)
 PROJECT T 013(5)

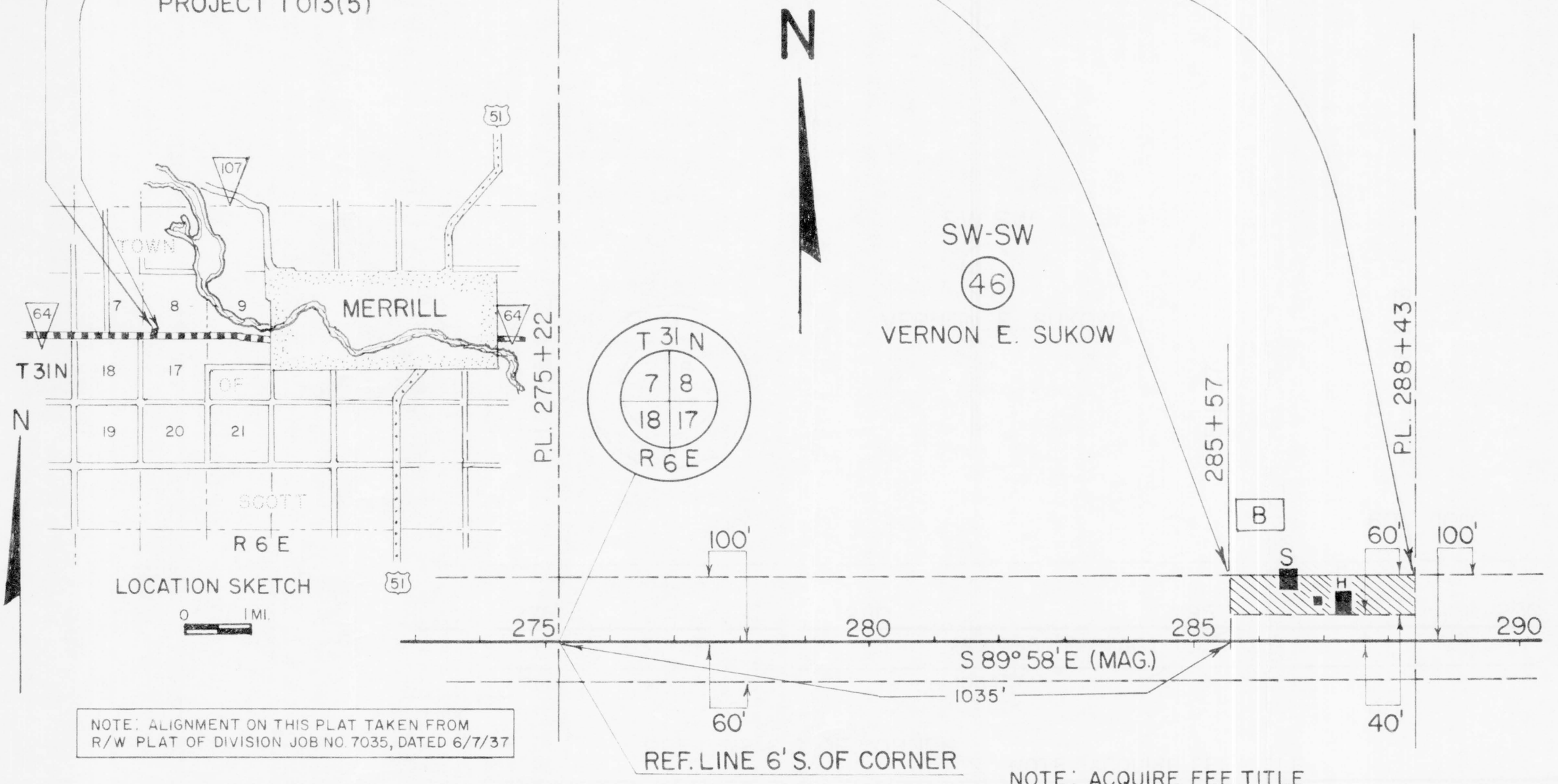

NOTE: ALIGNMENT ON THIS PLAT TAKEN FROM
 R/W PLAT OF DIVISION JOB NO. 7035, DATED 6/7/37

PAR. NO.	OWNER	DESCRIPTION	ACRES REQD.	PAR. NO.
46	VERNON E. SUKOW	SW-SW, SEC. 8 T. 31 N., R. 6 E.	0.39	46
	ROUTE 1, MERRILL, WIS.			

PLAT OF RIGHT OF WAY REQUIRED
 PROJECT T 013 (5)
 MEDFORD-MERRILL ROAD
 S.T.H. "64"
 LENGTH = 0.05
 LINCOLN CO.
 MAR 20, 1962