

FED. ROAD DIST. NO.	STATE	STATE PROJ. NO.	SHEET NO.	TOTAL SHEETS
4	WISC.	7069	6	90

DIVISION JOB NO. 7069

OFFICIAL LAYOUT OF 1923

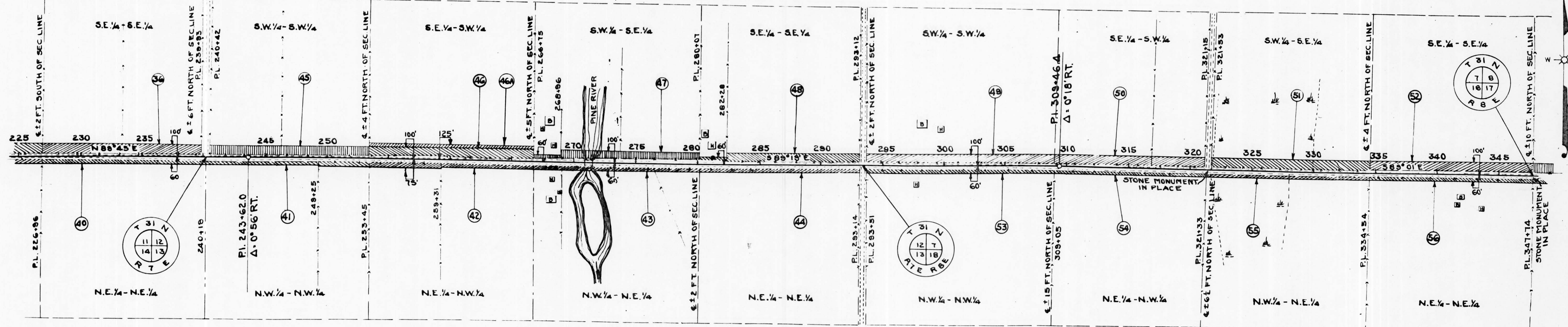

REVISED JUNE 21-1939 L.M.P.  
 REVISED BY MMH FEB. 17, 1939  
 REVISED 7/6/1938  
 BY W.V.C.

PLAT OF RIGHT OF WAY REQUIRED  
 DIVISION JOB NO. 7069  
 MERRILL—ANTIGO ROAD  
 S.T.H. NO. 64 LINCOLN COUNTY

