

FED. ROAD DIST. NO.	STATE	STATE PROJ. NO.	SHEET NO.	TOTAL SHEETS
4	WIS.	7035	5	79

DIVISION JOB NO. 7035

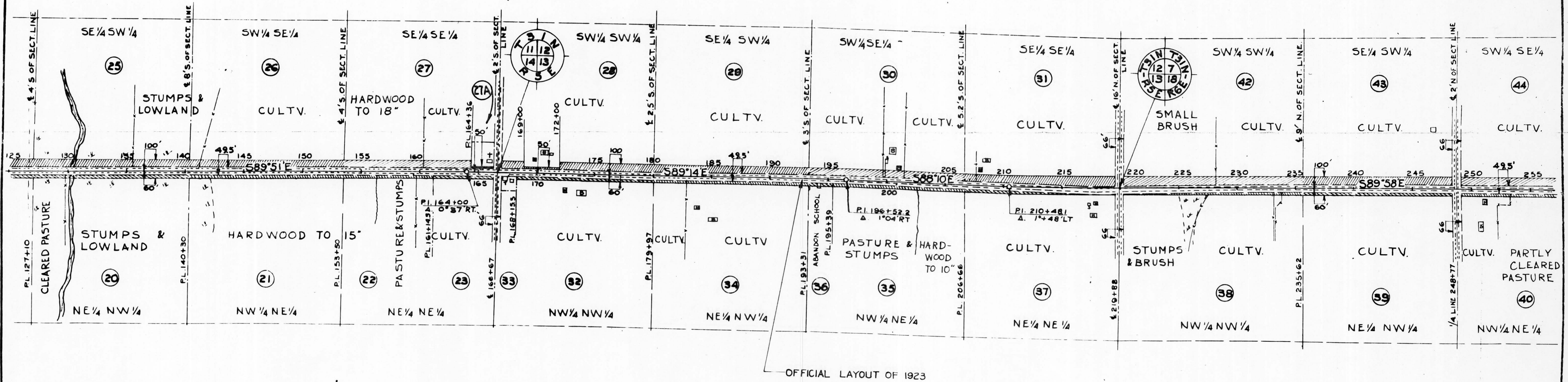

OFFICIAL LAYOUT OF 1923

DRAWN BY K.H. BOLLER
 COMPUTED BY K.H. BOLLER
 CHECKED BY B. TUTTLE

REVISED 6-7-37

PLAT OF RIGHT OF WAY REQUIRED
DIVISION JOB NO. 7035
 MEDFORD - MERRILL ROAD
 S.T.H. NO. 64 LINCOLN COUNTY

