

COUNTY AND HIGHWAY	ROUTE AND SECTION	CLASS AND AGREEMENT		FEDERAL DIVISION OFFICE	SHEET NUMBER
		STATE	FEDERAL		
35.2	20.0	21.5		WIS. 5N	4.9

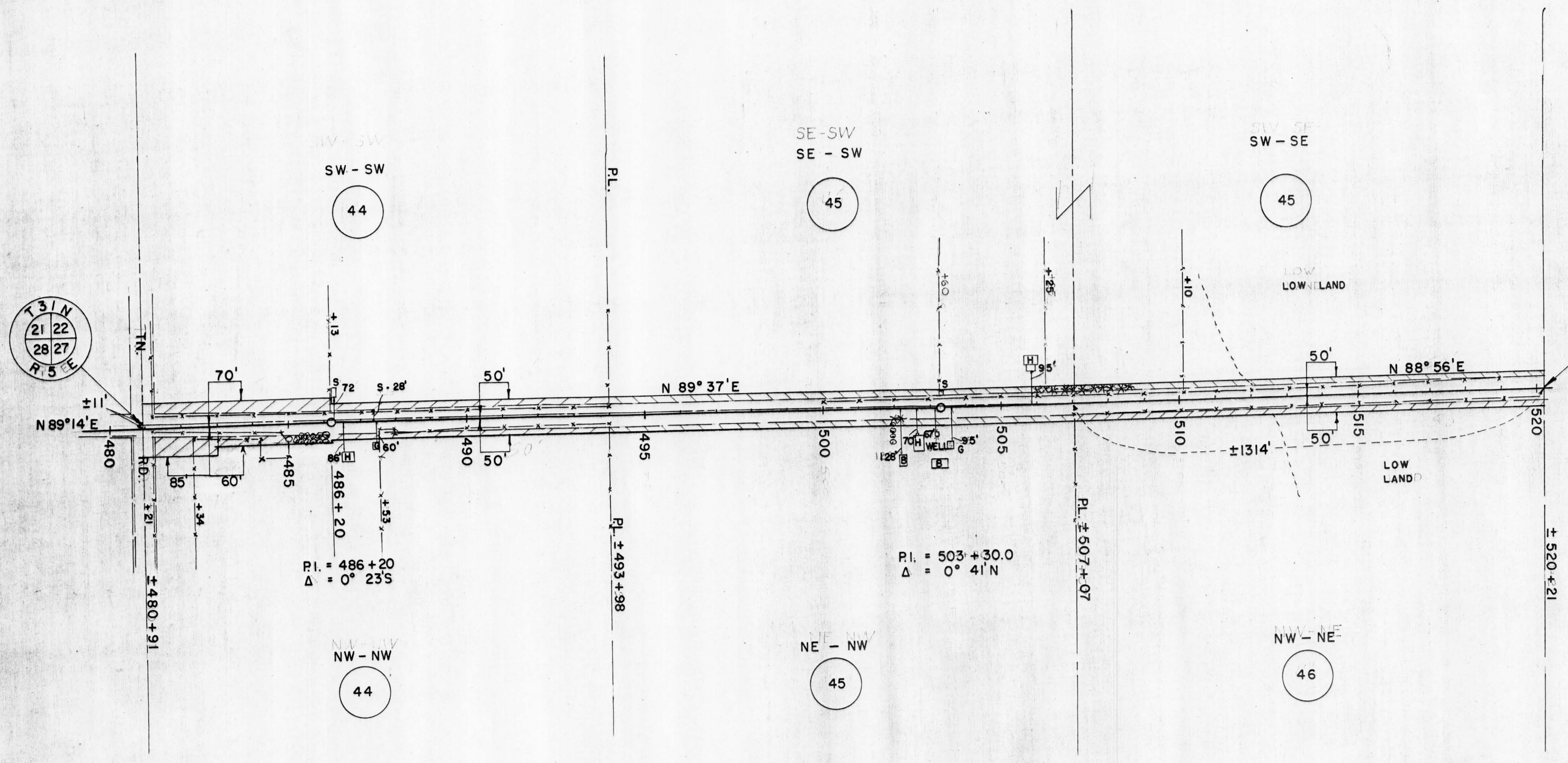

STA. 520+21 = END OF RELOC. ORDER PROJ. T 020(5) 020(5)
 = STA. 3+27 STATE PROJ. J. 70355

PAR. NO.	OWNER	ADDRESS	MORTGAGEE	ADDRESS	DESCRIPTION	ACRES REQ'D.			INTEREST	PAR. NO.	ALSO SHEET
						IMP.	UNIMP.	MARSH TOTAL			
44	GEORGE STORM & ANNA H.W.	RT. 1 MERRILL			SW-SW T 31 N R 5 E SEC. 22	0.72		0.72		44	
44	"	"			NW-NW " " SEC. 27	0.74		0.74		44	
45	BENNO STORM & DORA H.W.	"			SE-SW " " SEC. 22	0.51		0.51		45	
45	"	"			SW-SE " " "	0.20	0.32	0.52		45	
45	"	"			NE-NW " " "	0.51		0.51		45	
46	HENRY MOHRLAND & MARY H.W.		LINCOLN COUNTY BANK	MERRILL	NW-NE " " SEC. 27	0.21	0.30	0.51		46	

STATE HIGHWAY COMMISSION OF WISCONSIN
 PLAT OF RIGHT OF WAY REQUIRED
PROJECT T 020(5)
 MEDFORD - MERRILL
 S.S.H. 64 LINCOLN

SCALE
 0 200' 400'

LENGTH = 9.852 MILES

REVISED J
 REVISED A
 DATED F