

| COUNTY AND HIGHWAY | ROUTE AND SECTION | CLASS AND AGREEMENT |         | FEDERAL DIVISION OFFICE | SHEET NUMBER | TOTAL SHEETS |
|--------------------|-------------------|---------------------|---------|-------------------------|--------------|--------------|
|                    |                   | STATE               | FEDERAL |                         |              |              |
| 35.2               | 20.0              | 21.5                |         | WIS. 5N                 | 4.7          |              |

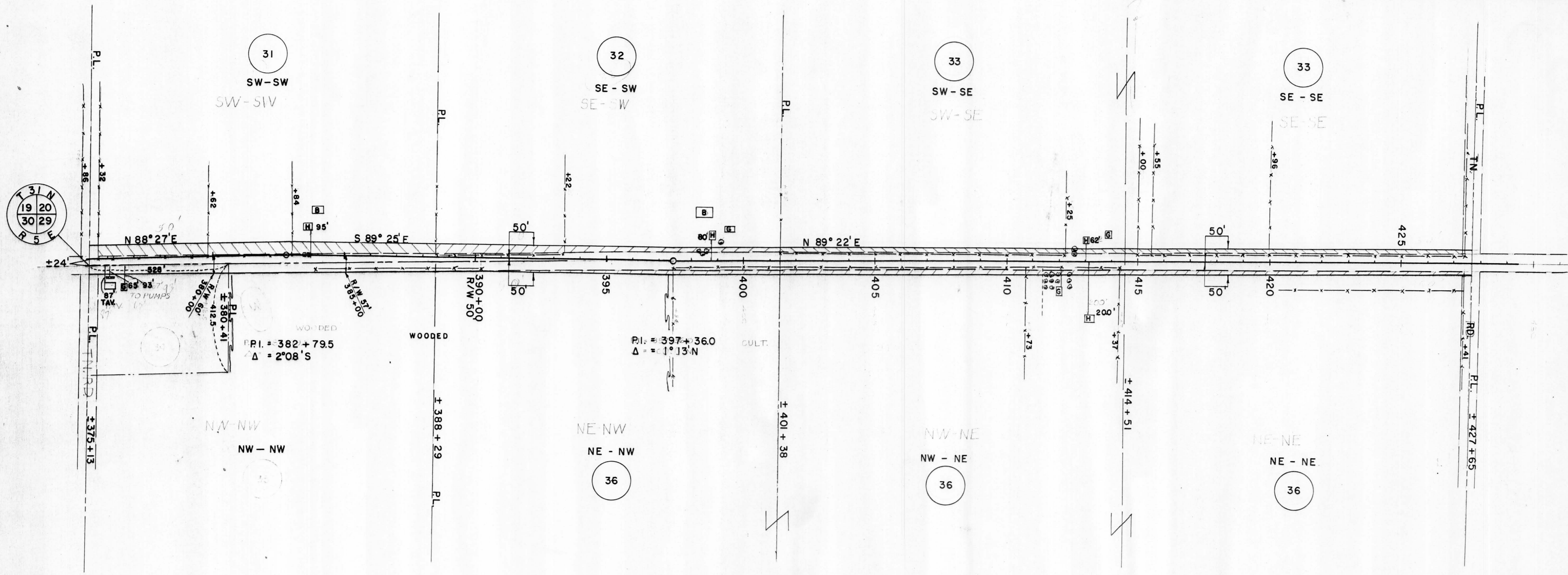

| PAR. NO. | OWNER                             | ADDRESS                      | MORTGAGEE           | ADDRESS         | DESCRIPTION                     | ACRES REQ'D. |        |        | PAR. ALSO NO. SHEET |       |
|----------|-----------------------------------|------------------------------|---------------------|-----------------|---------------------------------|--------------|--------|--------|---------------------|-------|
|          |                                   |                              |                     |                 |                                 | IMP.         | UNIMP. | MARSH. |                     | TOTAL |
| 31       | MARTIN KLEINSCHMIDT & HATTIE H.W. | RT. 1 MERRILL                | LINCOLN COUNTY BANK | MERRILL WIS.    | SW - SW T 31 N R 5 E SEC. 20    | 1.19         |        |        | 1.19                | 31    |
| 32       | RAYMOND KRUEGER & EMMA H.W.       | 360 POPLAR DR. SPR'GFLD ORE. |                     |                 | SE - SW " " "                   | 0.75         |        |        | 0.75                | 32    |
| 33       | EDWIN WEGNER & MABEL H.W.         | RT. 1 MERRILL                |                     |                 | 1/2 SE " " "                    | 0.92         |        |        | 0.92                | 33    |
| 36       | HENRY WEGNER & SELMA H.W.         | "                            | FEDERAL LAND BANK   | ST. PAUL MINNE. | NE - NW, N1/2 NE T 31 N R 5 E " | 1.32         | 0.16   |        | 1.48                | 36    |

STATE HIGHWAY COMMISSION OF WISCONSIN  
 PLAT OF RIGHT OF WAY REQUIRED  
 PROJECT TO 2020(5)  
 MEMEDFORD - MERRILL ROAD  
 S.T.H. 64 LINCOLN COUNTY

SCALE  
 0 200' 400'

LENGTH = 9.852 MILES

REVISED JUNE 2 1953  
 REVISED APRIL 29 1953  
 DATED FEB. 4 1953