

COUNTY AND HIGHWAY	ROUTE AND SECTION	CLASS AND AGREEMENT		FEDERAL DIVISION OFFICE	SHEET NUMBER	TOTAL SHEETS
		STATE	FEDERAL			
35.2	20.0	21.5		WIS. 5N	4.6	

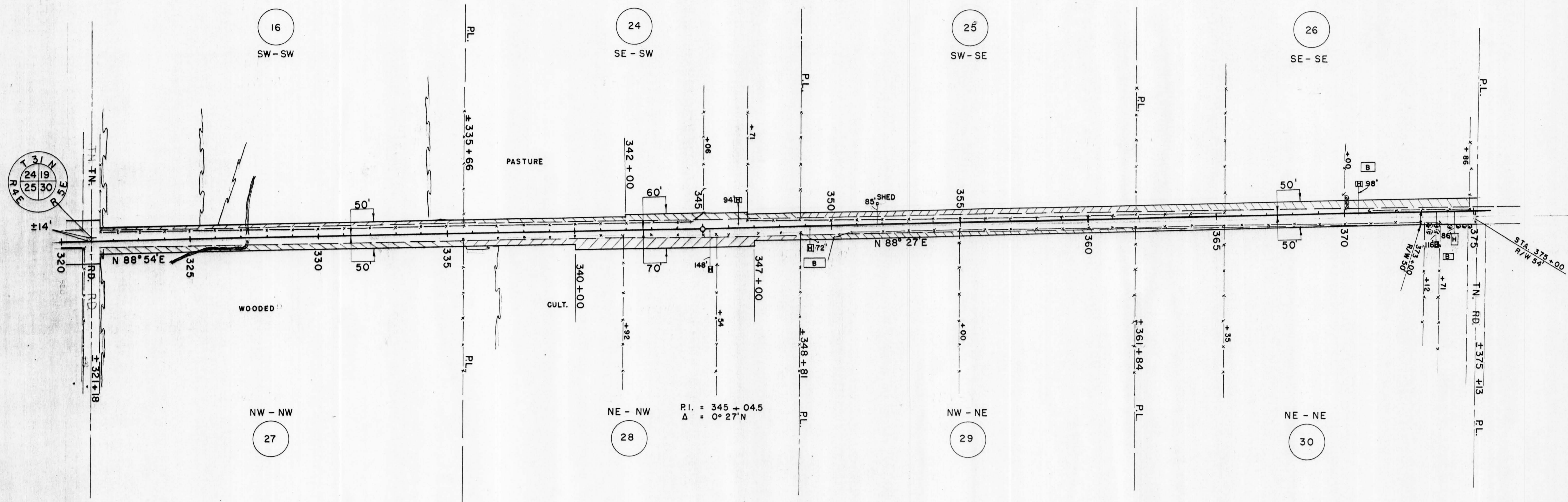

PAR NO.	OWNER	ADDRESS	MORTGAGEE	ADDRESS	DESCRIPTION	ACRES REQ'D.			INTEREST	PAR NO.	ALSO SHEET
						IMP.	UNIMP.	MARSH			
16	ALBERT KLUCKMAN & MARY H.W.	RT. 1 MERRILL			SW - SW T 31 N R 5 E SEC. 19		0.45		0.45	16	44, 5
24	ARNO PICK & HAZEL H.W.				SE - SW " " " "	0.57			0.57	24	
25	MRS. RICHARD SCHNEIDERWENDT	813 KICKBUSCH ST. WAUSAU WIS			SW - SE " " " "	0.57			0.57	25	
26	CLARENCE EGGERSGLUESS & LEONA H.W.	RT. 1 MERRILL			SE - SE " " " "	0.85			0.85	26	
27	ERVIN SCHUSTER & ERWIN KRUEGER	RT. 1 HAMBURG, WIS.			NW - NW T 31 N R 5 E SEC 30		0.75		0.75	27	
28	KURT KLEINSCHMIDT & DOROTHEA H.W.	RT. 1 MERRILL			NE - NW " " " "	0.85	0.07		0.92	28	
29	LOUIS W. KRUEGER & FRIEDA H.W.		LINCOLN COUNTY BANK	MERRILL	NW - NE " " " "	0.42			0.42	29	
30	ERIC BAUMAN & ALMA H.W.				NE - NE " " " "	0.15			0.15	30	

STATE HIGHWAY COMMISSION OF WISCONSIN  
**PLAT OF RIGHT OF WAY REQUIRED**  
**PROJECT T020(5)**  
MEDFORD - MERRILL ROAD  
S.T.H. 64 LINGOLN COUNTY

SCALE  
  
REVISD JUNE 2 1953  
REVISD APRIL 29 1953  
DATED FEB. 4 1953

LENGTH = 9.852 MILES