

COUNTY AND HIGHWAY	ROUTE AND SECTION	CLASS AND AGREEMENT		FEDERAL DIVISION OFFICE	SHEET NUMBER	TOTAL SHEETS
		STATE	FEDERAL			
35.2	20.0	21.5		WIS. 5N	4.4	

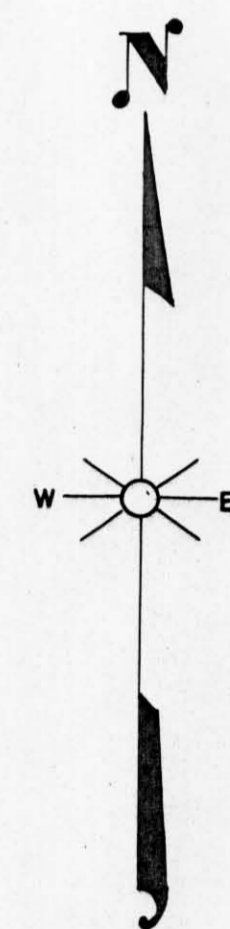
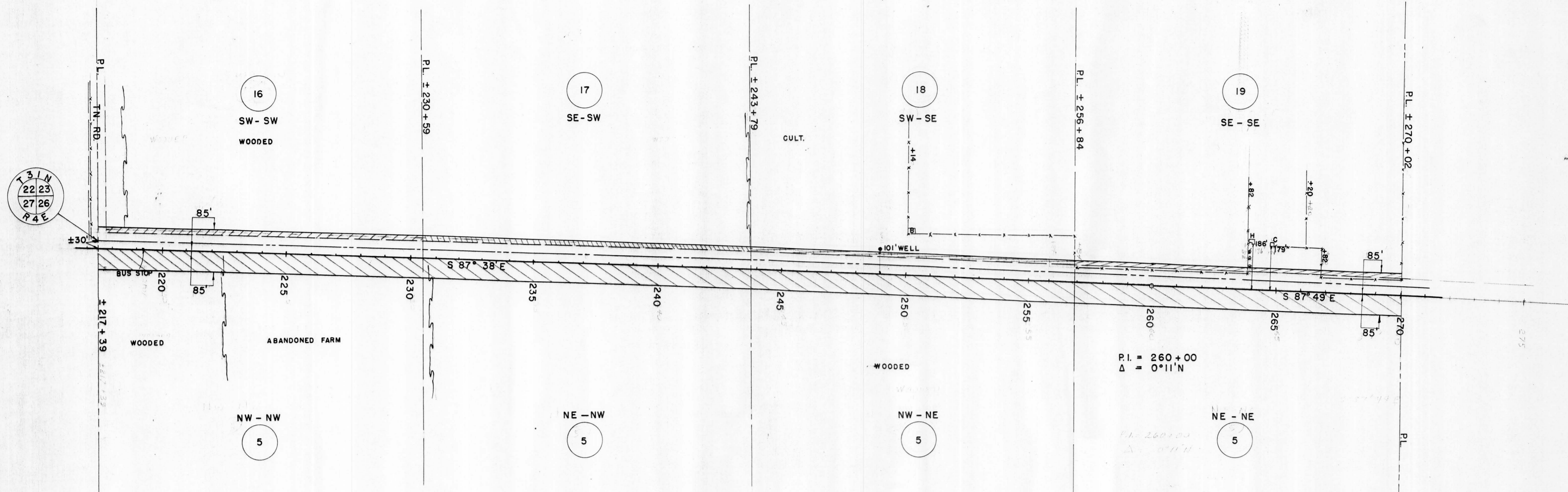

PAR NO.	OWNER	ADDRESS	MORTGAGEE	ADDRESS	DESCRIPTION	ACRES REQ'D			INTEREST	PAR/ALSO NO. SHEET
						IMP	UNIMP	MARSH TOTAL		
5	FROMM BROS. INC.	HAMBURG WIS	U.S. DEPT. OF AG. FARMERS HOME AD.	WASHINGTON D.C.	N 1/4 SEC. 26 T 31 N R 4 E		11.12	11.12		5 4,12,3
16	ALBERT KLUCKMAN & MARY H.W.	RT. 1 MERRILL			SW - SW " " SEC. 23		0.57	0.57		16 45,46
17	KENNETH SCHMOECKEL	300 THOMAS ST. MERRILL			SE - SW " " "		0.39	0.39		17
18	HERMAN WOLLER & LOUISA H.W.	RT. 1 MERRILL			SW - SE " " "		0.36	0.36		18
19	RALPH KLUCKMAN & GLADYS H.W.	RT. 1 MERRILL	BENO STORM & DORA H.W.	RT. 1 MERRILL	SE - SE " " "		0.42	0.42		19

STATE HIGHWAY COMMISSION OF WISCONSIN
 PLAT OF RIGHT OF WAY REQUIRED
PROJECT T 020(5)
 MEDFORD — MERRILL ROAD
 S.T.H. 64 LINCOLN COUNTY

SCALE
 0 200' 400'
 LENGTH = 9.852 MILES

REVISED JUNE 2 1955
 REVISED APRIL 29 1955
 DATED FEB. 4 1953