

COUNTY AND HIGHWAY	ROUTE AND SECTION	CLASS AND AGREEMENT		FEDERAL DIVISION OFFICE	SHEET NUMBER	TOTAL SHEETS
		STATE	FEDERAL			
35.2	20.0	21.5		WIS. 5N	4.2	

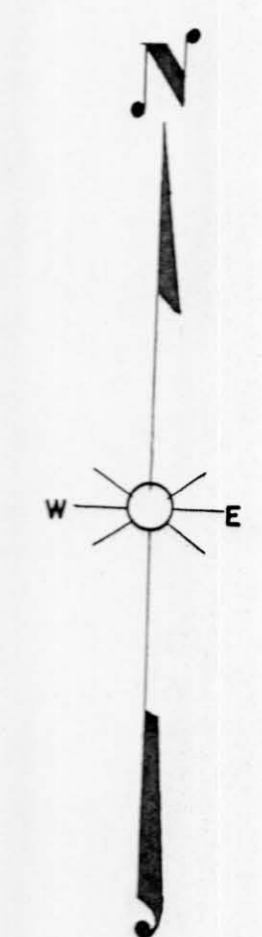
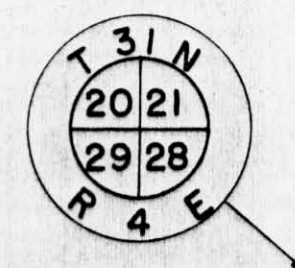
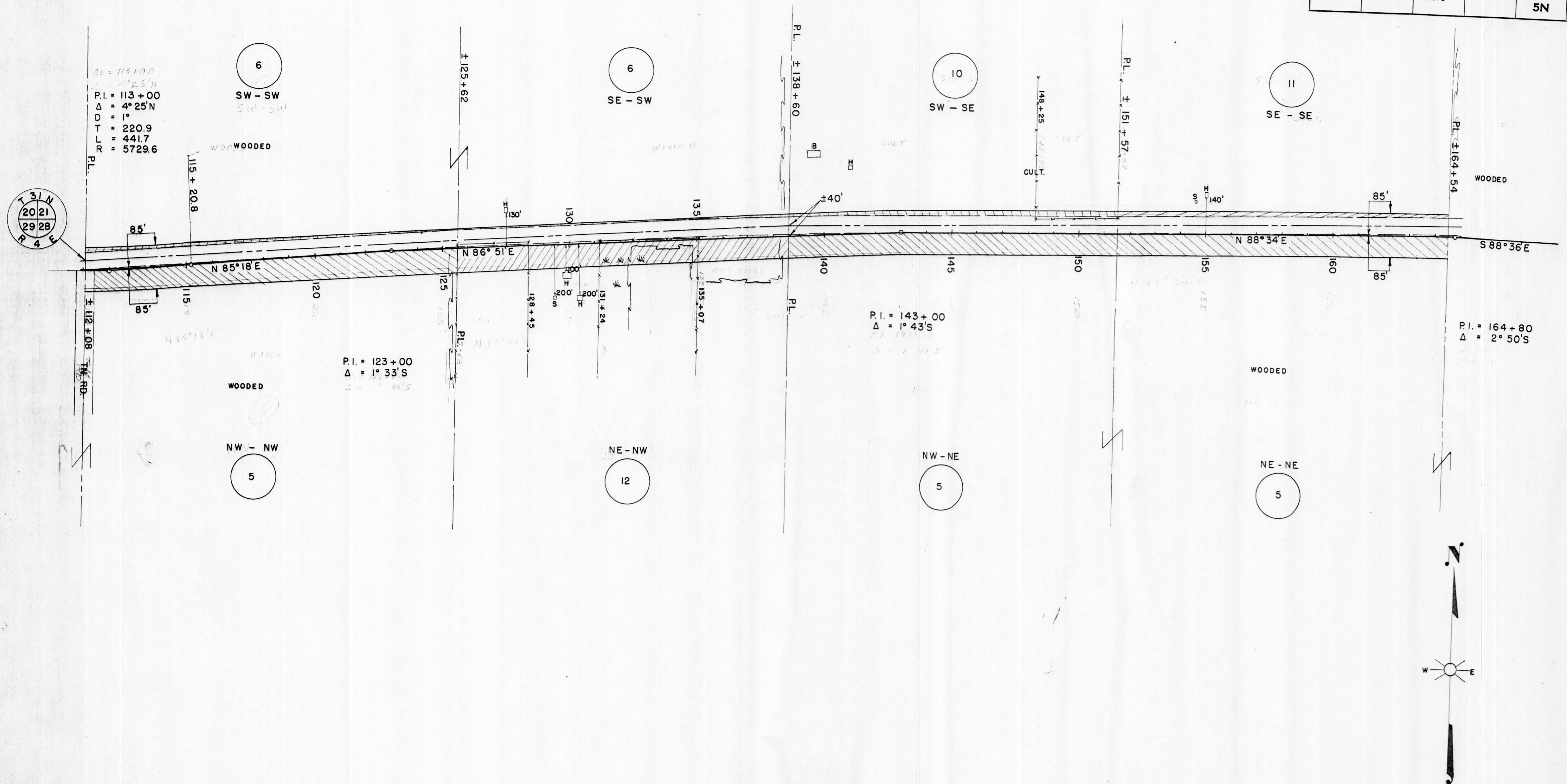

PAR. NO.	OWNER	ADDRESS	MORTGAGEE	ADDRESS	DESCRIPTION	ACRES REQ'D.			INTEREST	PAR. NO.	ALSO SHEET
						IMP.	UNIMP.	MARSH.			
5	FROMM BROS., INC.	HAMBURG WIS.	U.S. DEPT. OF AG. FARMERS HOME AD.	WASHINGTON D.C.	NW-NW T 31 N R 4 E SEC. 28		2.66		2.66	5	40, 1, 3, 4
6	KENNETH BORK & PHOEBE H.W.	658 S. GRETIN ST. PAUL MINNE			SW-SW " " SEC. 21		0.84		0.84	6	41
10	OSCAR DEGNER & EMMA H.W.	RT. 1 MERRILL	U.S. DEPT. OF AG. FARMERS HOME AD.	WASHINGTON D.C.	SE-SE " " "	0.53			0.53	10	
11	ALVIN WOLLER & ALICE H.W.	"	PAUL KLEBENOW	RT. 1 MERRILL	SE-SE " " "	0.42			0.42	11	
12	RUTH A. RACKOW	"			NE-NW " " SEC. 28	1.17	1.56		2.73	12	
5	FROMM BROS., INC.		U.S. DEPT. OF AG. FARMERS HOME AD.		NE-NE " " "		5.25		5.25	5	

STATE HIGHWAY COMMISSION OF WISCONSIN
 PLAT OF RIGHT OF WAY REQUIRED
 PROJECT T 020(5)
 MEDFORD - MERRILL ROAD
 S.T.H. 64 LINCOLN COUNTY

SCALE
 0 200' 400'
 LENGTH = 9.852 MILES

REVISED JUNE 2 1953
 REVISED APRIL 29 1953
 DATED FEB. 4 1953