

| COUNTY AND HIGHWAY | ROUTE AND SECTION | CLASS AND AGREEMENT |         | FEDERAL DIVISION OFFICE | SHEET NUMBER | TOTAL SHEETS |
|--------------------|-------------------|---------------------|---------|-------------------------|--------------|--------------|
|                    |                   | STATE               | FEDERAL |                         |              |              |
| 352                | 20.0              | 21.5                |         | WIS. 5N                 | 4.1          |              |

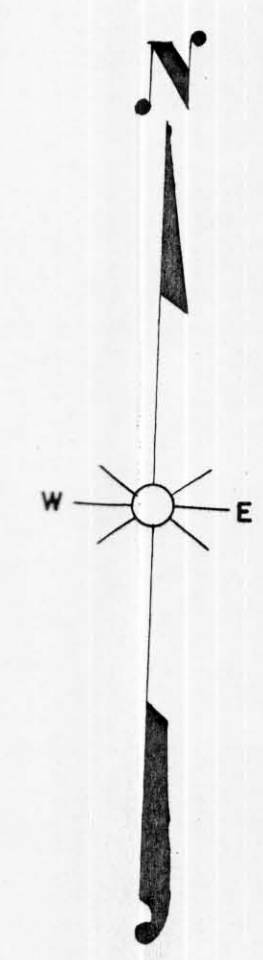
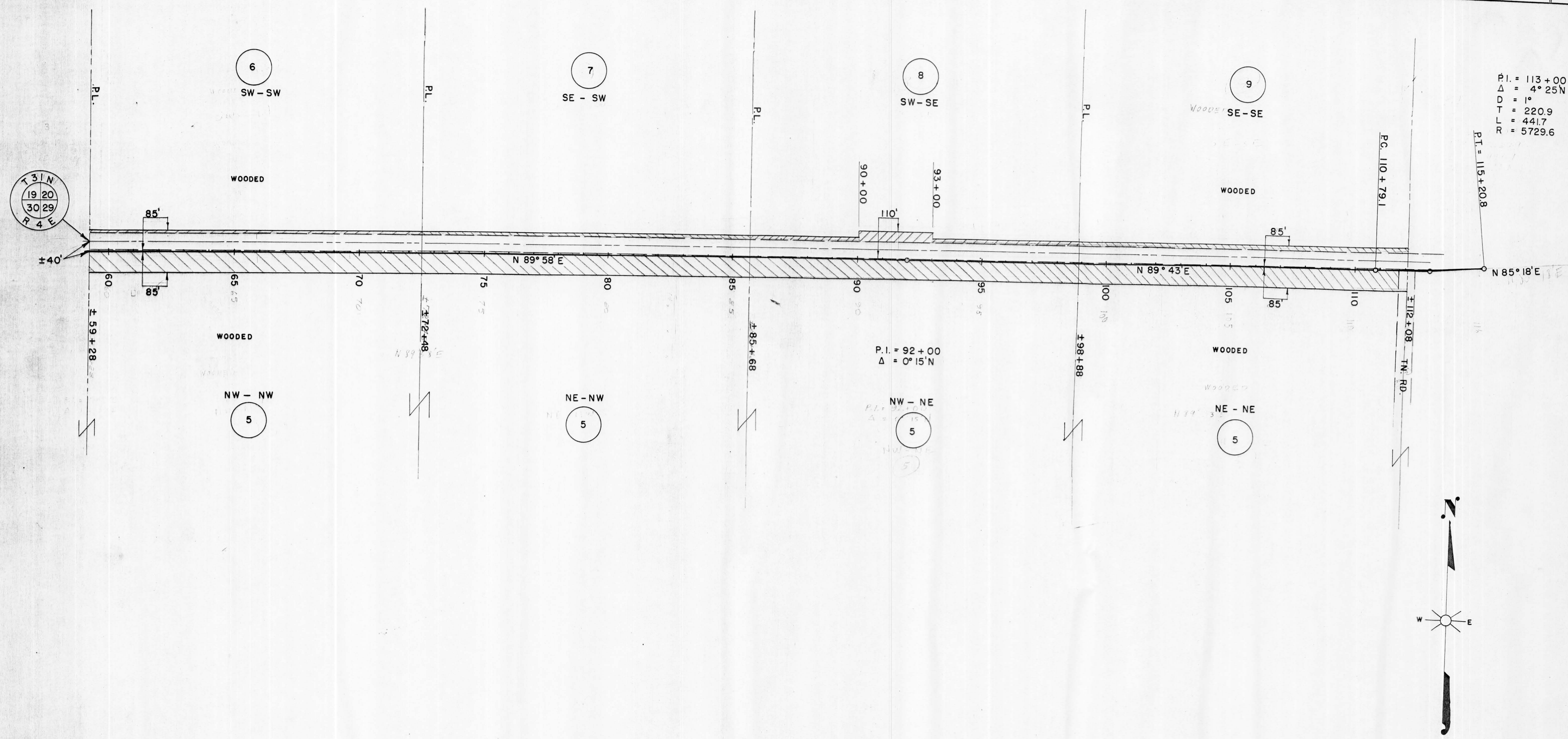

| PAR NO | OWNER                       | ADDRESS                          | MORTGAGEE                          | ADDRESS         | DESCRIPTION                | ACRES REQ'D. |        |        | INTEREST | PAR. ALSO NO. SHEET |
|--------|-----------------------------|----------------------------------|------------------------------------|-----------------|----------------------------|--------------|--------|--------|----------|---------------------|
|        |                             |                                  |                                    |                 |                            | IMP.         | UNIMP. | MARSH. |          |                     |
| 5      | FROMM BROS., INC            | HAMBURG WIS                      | U.S. DEPT. OF AG. FARMERS HOME AD. | WASHINGTON D.C. | N 1/4 SEC. 29 T 31 N R 4 E |              | 10.85  |        | 10.85    |                     |
| 6      | KENNETH BORK & PHOEBE H.W.  | 658 S. CRETIN ST. ST. PAUL MINN. |                                    |                 | SW - SW " " SEC. 20        |              | 0.39   |        | 0.39     | 5 42,3,4            |
| 7      | EDWIN & HERBERT OLLMAN      | 258 ARIZONA ST. CLEARFIELD UTAH  |                                    |                 | SE - SW " " "              |              | 0.39   |        | 0.39     | 6 4,2               |
| 8      | OTTO KLUCKMAN & EMILIA H.W. | 1411 JACKSON ST. MERRILL         |                                    |                 | SW - SE " " "              |              | 0.56   |        | 0.56     | 7                   |
| 9      | EDNA SCHOENHERR             | 1902 5TH. ST. WAUSAU             |                                    |                 | SE - SE " " "              |              | 0.48   |        | 0.48     | 8                   |
|        |                             |                                  |                                    |                 |                            |              |        |        |          | 9                   |

STATE HIGHWAY COMMISSION OF WISCONSIN  
 PLAT OF RIGHT OF WAY REQUIRED  
 PROJECT T 020(5)  
 MEDFORD - MERRILL ROAD  
 S.T.H. 64  
 LINCOLN COUNTY

SCALE  
 0 200' 400'  
 LENGTH = 9.852 MILES

REVISED JUNE 2 1953  
 REVISED APRIL 29 1953  
 DATED FEB. 4 1953