

COUNTY AND HIGHWAY	ROUTE AND SECTION	CLASS AND AGREEMENT		B. P. R. REGION DIVISION	SHEET NUMBER	TOTAL SHEETS	
		STATE	FEDERAL				
35.2	189.0	21.9		4 WIS.	4.1		
CONST. PROJECT					T0189(9)	4.1	27

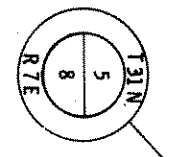
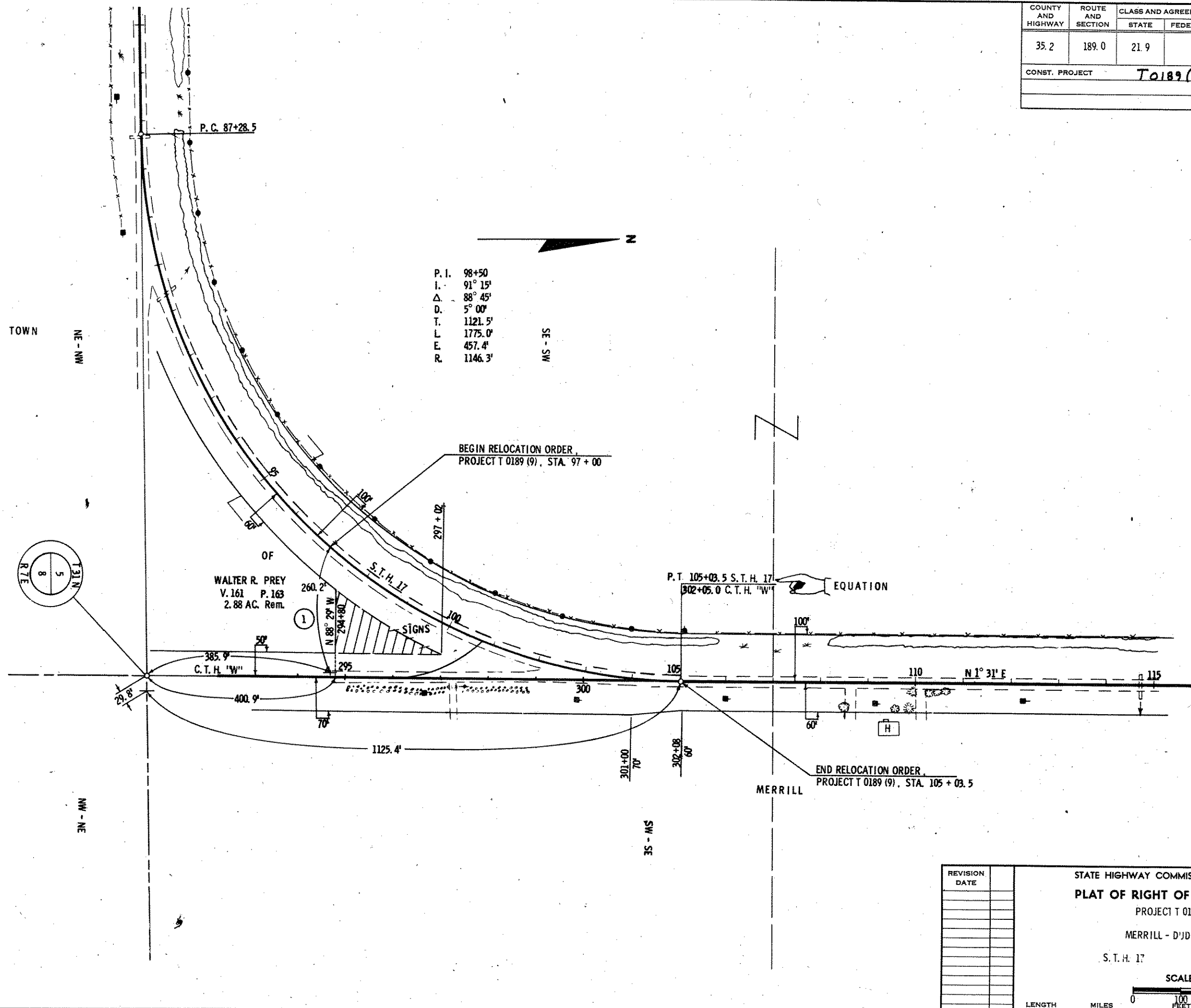

REVISION	DATE

STATE HIGHWAY COMMISSION OF WISCONSIN
PLAT OF RIGHT OF WAY REQUIRED
 PROJECT T 0189 (9)
 MERRILL - D'JDLEY ROAD
 S.T.H. 17 LINCOLN COUNTY

SCALE
 0 100 200
 LENGTH MILES FEET

DATED Feb. 24, 1966

RIGHT OF WAY STA. 294 + 80 - STA. 297 + 02