

| DISTRICT | STATE | SECTION | PAGE | SHEET |
|----------|-------|---------|------|-------|
| 4        | WISC. | 7069    | 5    | 30    |

DIVISION JOB NO. 7069

OFFICIAL LAYOUT OF 1923

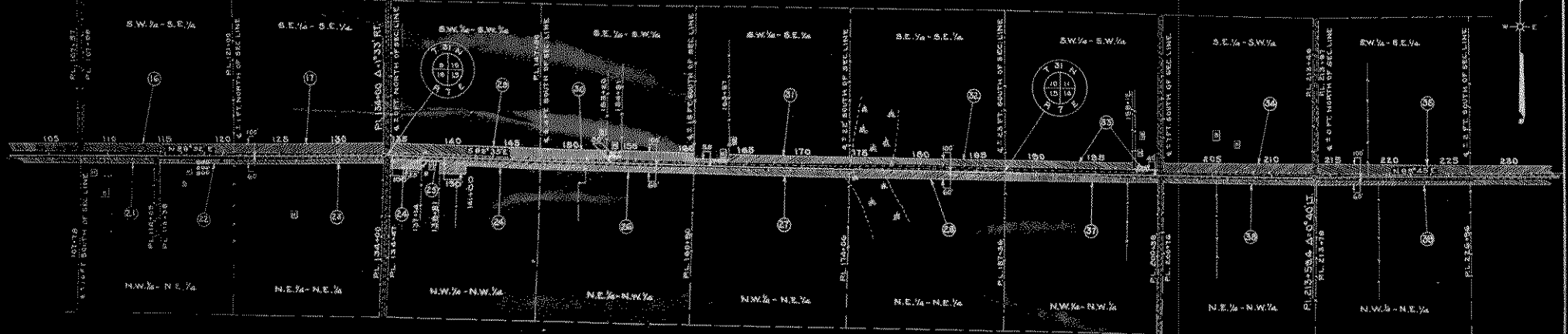

PLAT OF RIGHT OF WAY REQUIRED  
 DIVISION JOB NO. 7069  
 MERRILL — ANTIGO ROAD  
 S.T.H. NO. 64 LINCOLN COUNTY  
 SCALE  
 1" = 40'