

COUNTY AND HIGHWAY	ROUTE A-J SECTION	COAS AND AGREEMENT		FEDERAL DIVISION OFFICE	SHEET NUMBER	TOTAL SHEETS
		STATE	FEDERAL			
35.2	393.0	21.1		WIS. 5N	4	53

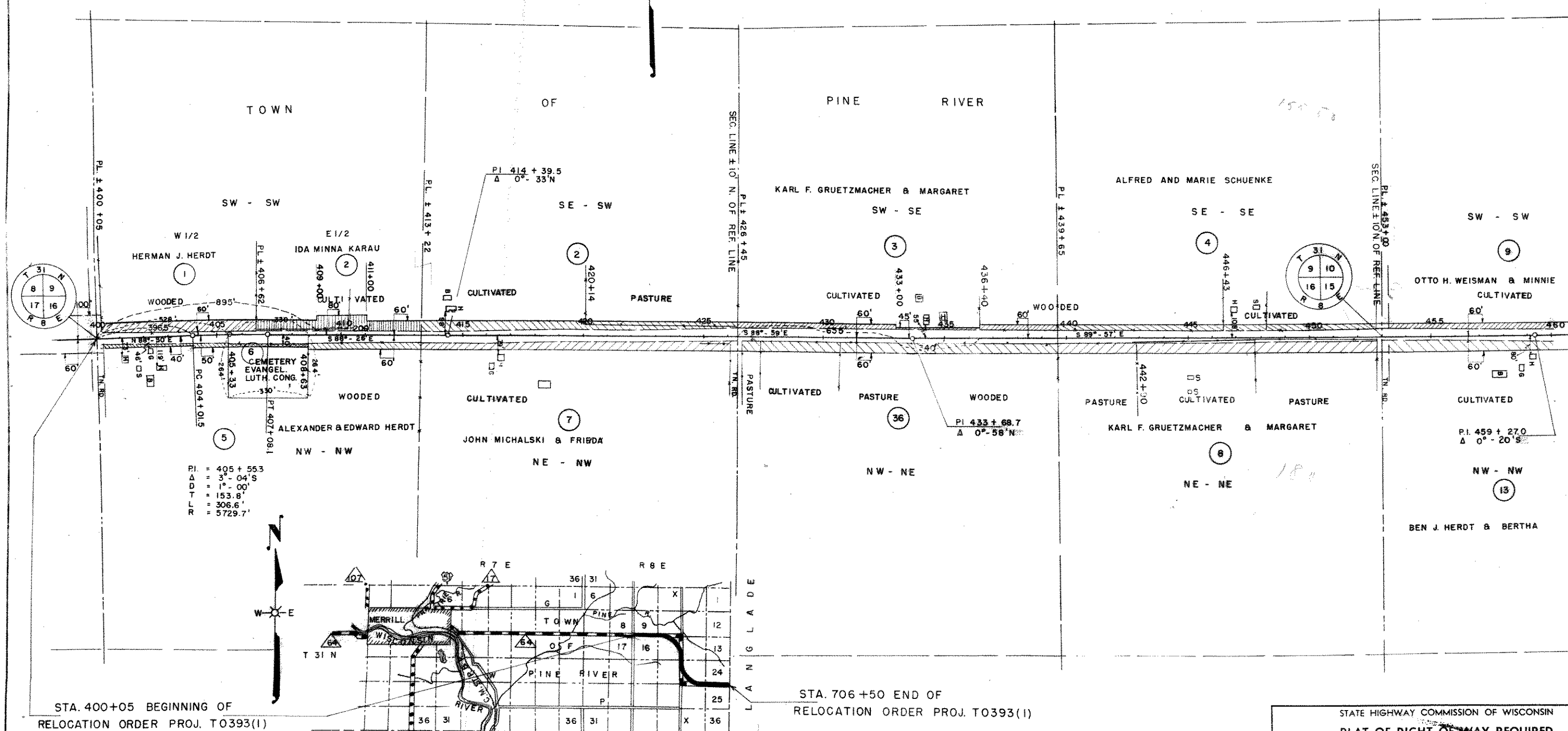

PI. = 405 + 553  
 Δ = 3° - 04'S  
 D = 1° - 00'  
 T = 153.8'  
 L = 306.6'  
 R = 5729.7'

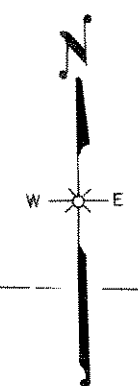
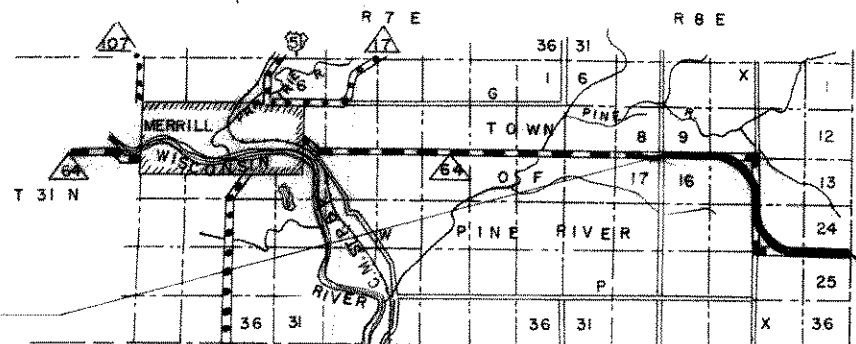

MARATHON LOCATION SKETCH

SCALE 0 1 MI. 2 MI.

STA. 400+05 BEGINNING OF RELOCATION ORDER PROJ. T0393(1)

STA. 706+50 END OF RELOCATION ORDER PROJ. T0393(1)

STATE HIGHWAY COMMISSION OF WISCONSIN  
 PLAT OF RIGHT OF WAY REQUIRED  
 PROJECT T 0393(1)  
 MERRILL - ANTIGO ROAD  
 S.T.H. 64 LINCOLN COUNTY  
 SCALE  
 0 100 200 400  
 LENGTH = 5.804 MILES  
 DATED FEB. 21, 1951