

INDEX OF SHEETS

- SHEET NO. 1 TITLE
- SHEET NO. 2 TYPICAL CROSS SECTIONS
- SHEET NO. 2 ESTIMATE OF QUANTITIES
- SHEET NO. 3 MISCELLANEOUS QUANTITIES
- SHEET NO. 4-4.5 RIGHT OF WAY PLAT
- SHEET NO. 5-15 PLAN AND PROFILE STA. 400+00 TO STA. 706+50
- SHEET NO. 16-21 STANDARD DETAILS
- SHEET NO. - DRAINAGE STRUCTURES
- SHEET NO. 22-53 CROSS SECTIONS

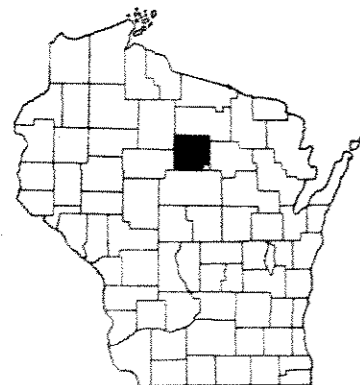

STATE OF WISCONSIN
STATE HIGHWAY COMMISSION OF WISCONSIN

PLAN AND PROFILE OF PROPOSED
MERRILL - ANTIGO ROAD
LINCOLN COUNTY
PROJECT T 0393(I)

COUNTY AND HIGHWAY	ROUTE AND SECTION	CLASS AND AGREEMENT		FEDERAL DIVISION OFFICE	SHEET NUMBER	TOTAL SHEETS
		STATE	FEDERAL			
35.2	393.0	21.1		WIS. 5N	1	53

PLAN 1 IN. = 100 FT.
PROFILE HOR. 1 IN. = 100 FT. VERT. 1 IN. = 10 FT.
CROSS SECTIONS HOR. 1 IN. = 5 FT. VERT. 1 IN. = 5 FT.

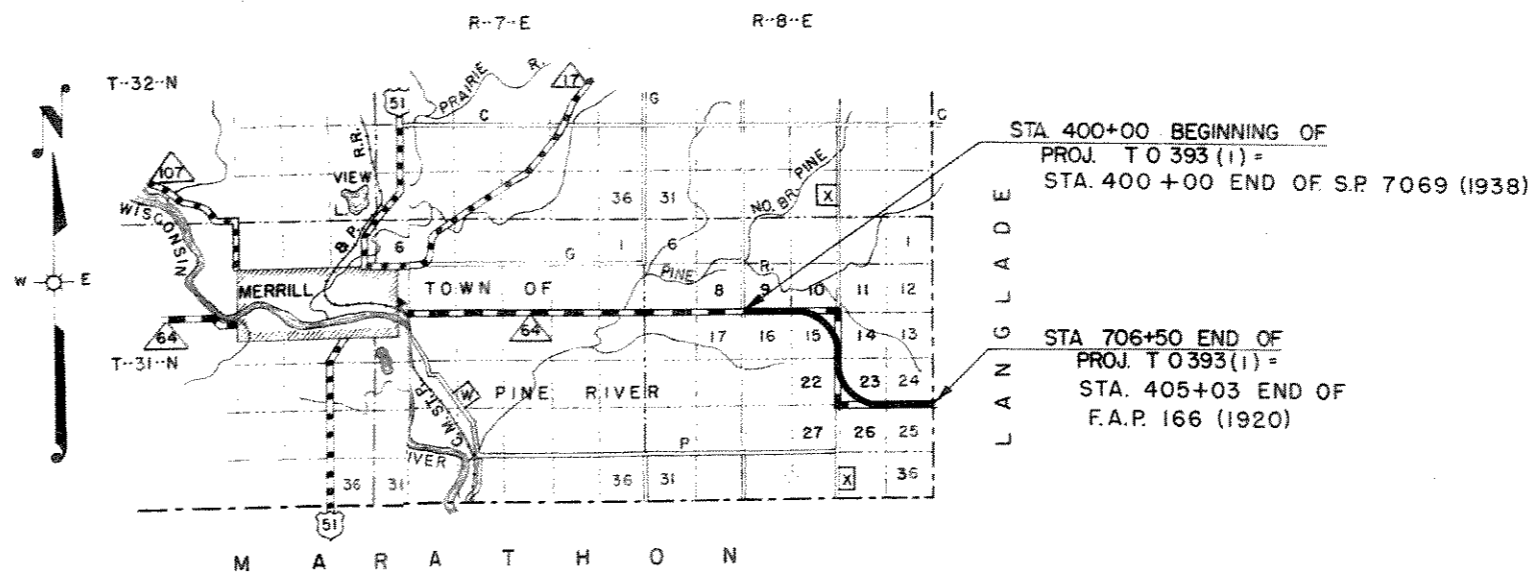

CONVENTIONAL SIGNS

- | | |
|--|--|
| <ul style="list-style-type: none"> STATE LINE COUNTY LINE TOWNSHIP OR RANGE LINE SECTION LINE NEW RIGHT OF WAY LINE PRESENT RIGHT OF WAY LINE WIRE FENCE { WOVEN, BARBED } LOT LINE CORPORATE OR CITY LIMITS PROPERTY LINE TRAVELED WAY OR P.E. RAILROADS BASE OR SURVEY LINE | <ul style="list-style-type: none"> CULVERTS IN PLACE CULVERTS REQUIRED DROP INLET POWER POLE TELEPHONE OR TELEGRAPH POLE RIGHT OF WAY MARKERS REFERENCE STAKE FOR HUBS ONLY MARSH HEDGE TREES GROUND ELEVATION GRADE ELEVATION |
|--|--|

LAYOUT
SCALE 0 1 2 3
MILES

TOTAL NET LENGTH OF CENTERLINE = 5.805 MI.

STATE HIGHWAY COMMISSION OF WISCONSIN MADISON, WIS.	FEDERAL WORKS AGENCY PUBLIC ROADS ADMINISTRATION
SURVEYOR <u>W. B. BERRY</u> NOTE BOOK <u>8319, 8320</u> DIVISION COMPUTER <u>GR. CH.</u> M. O. CHECKER _____ DIVISION CHECKER <u>M. GR.</u> CORRECT _____	RECOMMENDED FOR APPROVAL:
CORRECT: DATE <u>3/30/51</u> <u>W. B. Berry</u> DIVISION ENGINEER	DISTRICT ENGINEER PUBLIC ROADS ADMINISTRATION FEDERAL WORKS AGENCY
RECOMMENDED FOR APPROVAL: DATE <u>4/5/51</u> <u>W. B. Berry</u> CONSTRUCTION ENGINEER	APPROVED:
APPROVED: DATE <u>4/5/51</u> <u>E. C. Rustin</u> STATE HIGHWAY ENGINEER	COMMISSIONER PUBLIC ROADS ADMINISTRATION FEDERAL WORKS AGENCY