

COUNTY AND HIGHWAY	SECTION	CLASS AND AGREEMENT	FEDERAL DIVISION OFFICE	SHEET NUMBER	TOTAL SHEETS
35.2	393.0	21.1	WIS. 5N	4.4	

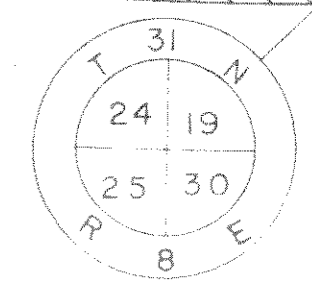
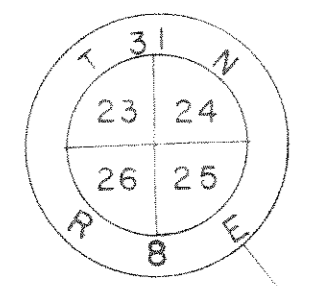
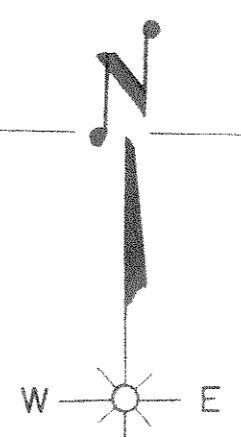
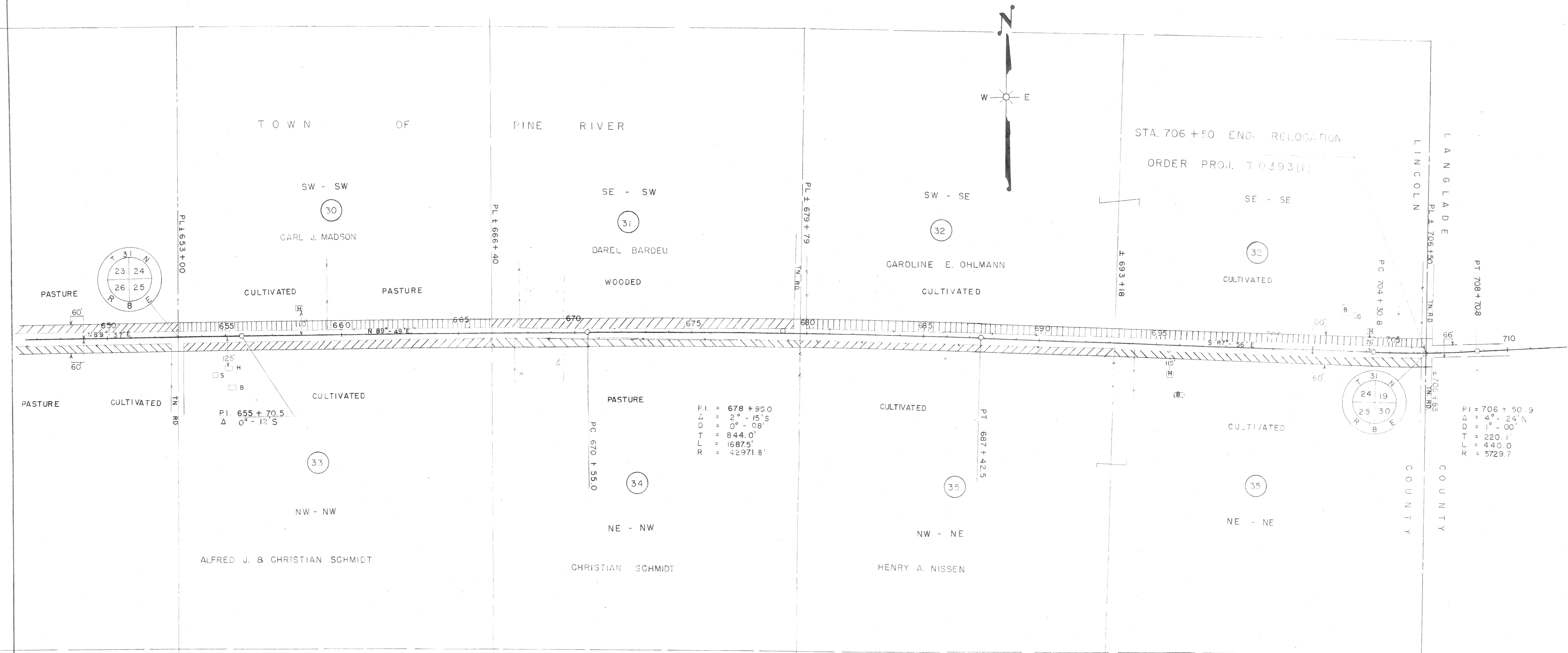

PI. = 678 + 99.0
 Δ = 2° - 15' S
 D = 0° - 08' S
 T = 844.0'
 L = 1687.5'
 R = 42971.8'

PI = 706 + 50.9
 Δ = 4° - 24' N
 D = 1° - 00' N
 T = 220.1'
 L = 440.0'
 R = 5729.7'

STATE HIGHWAY COMMISSION OF WISCONSIN
 PLAT OF RIGHT OF WAY REQUIRED
 PROJECT T 0393(1)
 MERRILL - ANTIGO ROAD
 S.T.H. 64 LINCOLN COUNTY
 SCALE
 0 100 200 400
 FEB. 21, 1951