

COUNTY AND HIGHWAY	ROUTE AND SECTION	CLASS AND AGREEMENT		FEDERAL DIVISION OFFICE	SHEET NUMBER	TOTAL SHEETS
		STATE	FEDERAL			
35.2	393.0	2.11		WIS. 5N	4.3	53

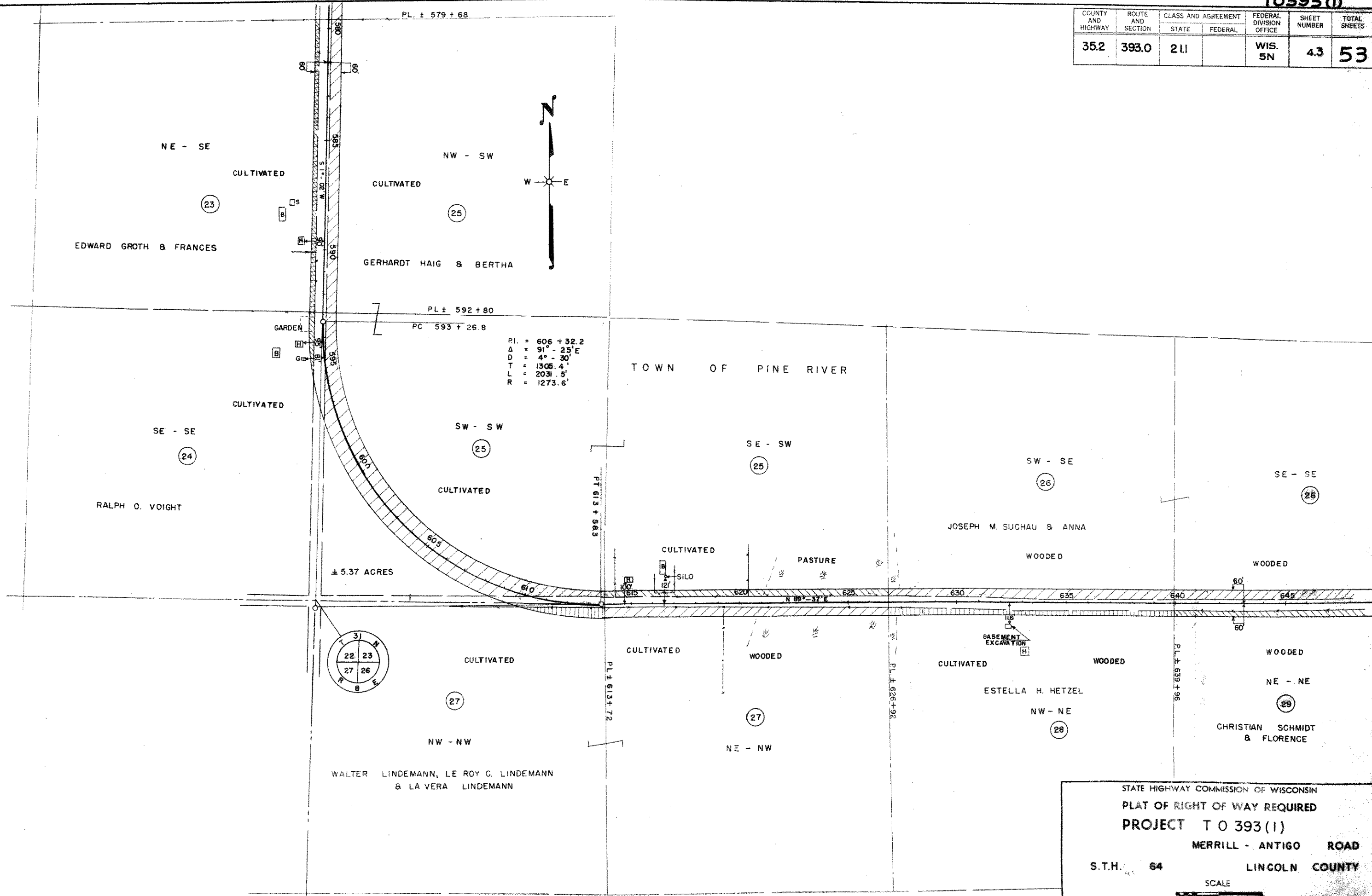

P.I. = 606 + 32.2  
 Δ = 91° - 25' E  
 D = 4° - 30'  
 T = 1308.4'  
 L = 2031.5'  
 R = 1273.6'

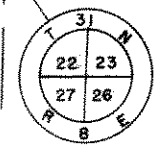

STATE HIGHWAY COMMISSION OF WISCONSIN  
 PLAT OF RIGHT OF WAY REQUIRED  
 PROJECT T 0 393 (1)  
 MERRILL - ANTIGO ROAD  
 S.T.H. 64 LINCOLN COUNTY  
 SCALE  
 0 100 200 400  
 LENGTH = 5.804 MILES DATED FEB. 21, 1951