

COUNTY AND HIGHWAY	ROUTE AND SECTION	CLASS AND AGREEMENT STATE	FEDERAL FEDERAL	FEDERAL DIVISION OFFICE	SHEET NUMBER	TOTAL SHEETS
35.2	393.0	21.1		WIS. 5N	4	

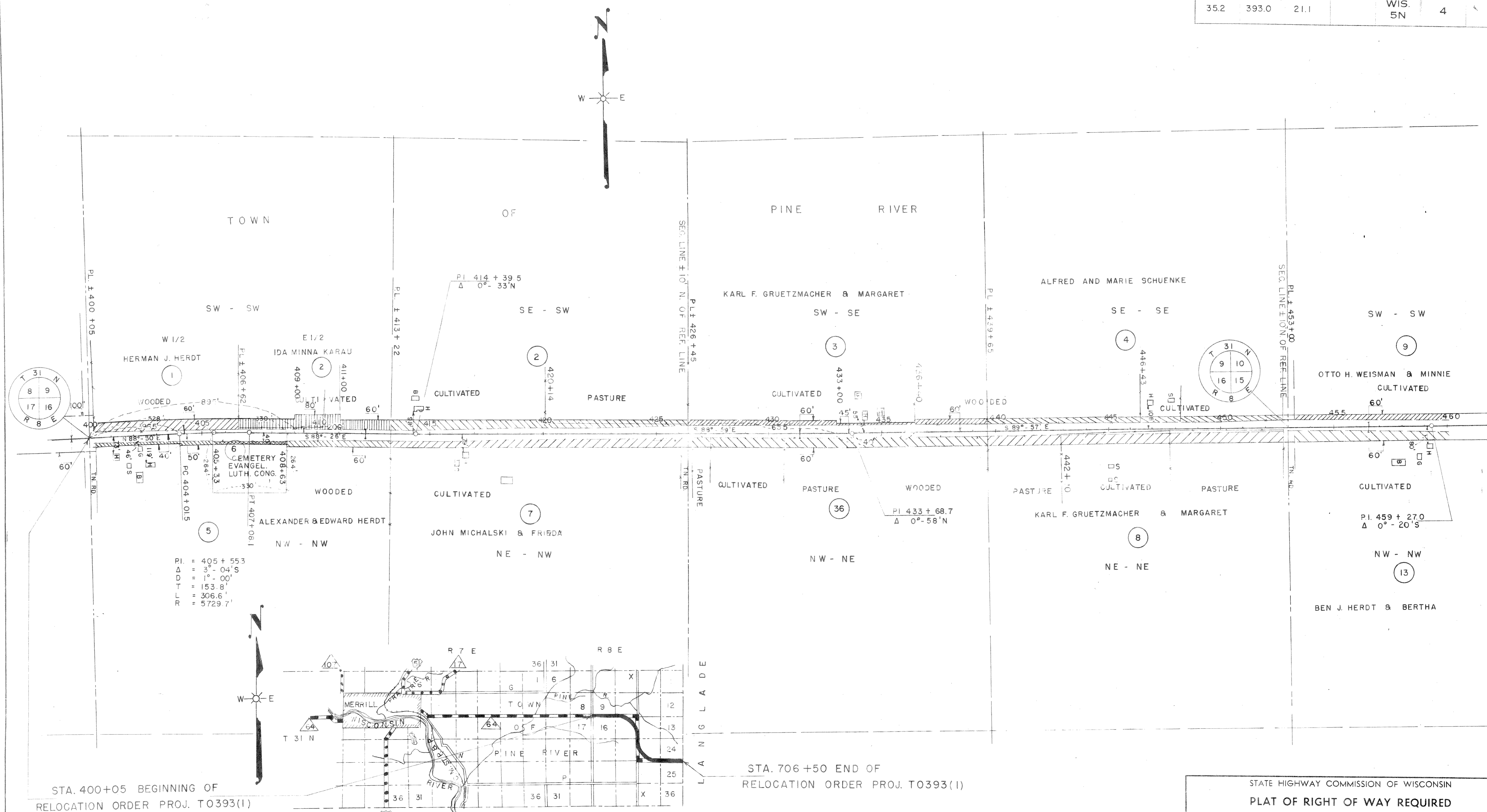

PI. = 405 + 553
 Δ = 3°-04'S
 D = 1°-00'
 T = 153.8'
 L = 306.6'
 R = 5729.7'

STA. 400+05 BEGINNING OF
 RELOCATION ORDER PROJ. T0393(1)

STA. 706+50 END OF
 RELOCATION ORDER PROJ. T0393(1)

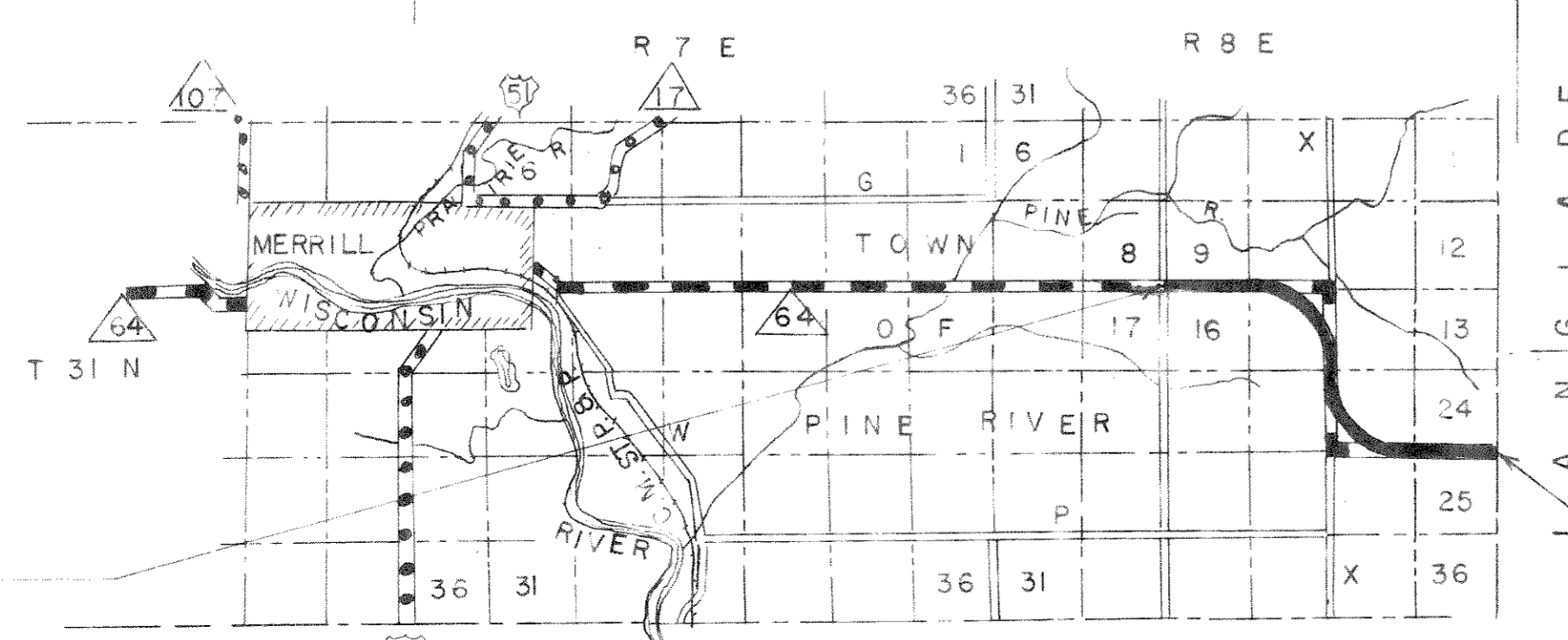

STATE HIGHWAY COMMISSION OF WISCONSIN
PLAT OF RIGHT OF WAY REQUIRED
PROJECT T 0393(1)
 MERRILL - ANTIGO ROAD
 LINCOLN COUNTY
 S.T.H. 64
 SCALE
 LENGTH = 5.804 MILES
 DATED FEB. 21, 1951