

INDEX OF SHEETS

SHEET NO. 1 TITLE  
 SHEET NO. 2-2A TYPICAL CROSS SECTIONS  
 SHEET NO. 3 ESTIMATE OF QUANTITIES  
 SHEET NO. 3A-3B MISCELLANEOUS QUANTITIES  
 SHEET NO. 4-8 RIGHT OF WAY PLAN  
 SHEET NO. 9-22 PLAN AND PROFILE STA. 0+00 TO STA. 400+00  
 SHEET NO. 23-30 DRAINAGE STRUCTURES AND STANDARD DETAILS  
 SHEET NO. 31-35 CROSS SECTIONS

FED. ROAD DIST. NO.	STATE	ROUTE NO.	SHEET NO.	TOTAL SHEETS
4	WISC.	7069	1	90

DIVISION JOB NO. 7069

STATE OF WISCONSIN  
**WISCONSIN HIGHWAY COMMISSION**

PLAN AND PROFILE OF PROPOSED  
**MERRILL — ANTIGO ROAD**  
 LINCOLN COUNTY

STATE PROJECT NO. 7069

BEGINNING AT A POINT ON THE EAST CITY LIMITS OF THE CITY OF MERRILL, 622 FEET NORTH OF THE SOUTH 1/4 CORNER-SEC. 7-T31N-R7E, & EXTENDING EASTERLY TO THE NORTHEAST CORNER OF SEC. 17-T31N-R8E.

SCALES PLAN 1 IN. = 100 FT.  
 PROFILE HOR. 1 IN. = 100 FT. VERT. 1 IN. = 10 FT.  
 CROSS SECTIONS HOR. 1 IN. = 5 FT. VERT. 1 IN. = 5 FT.

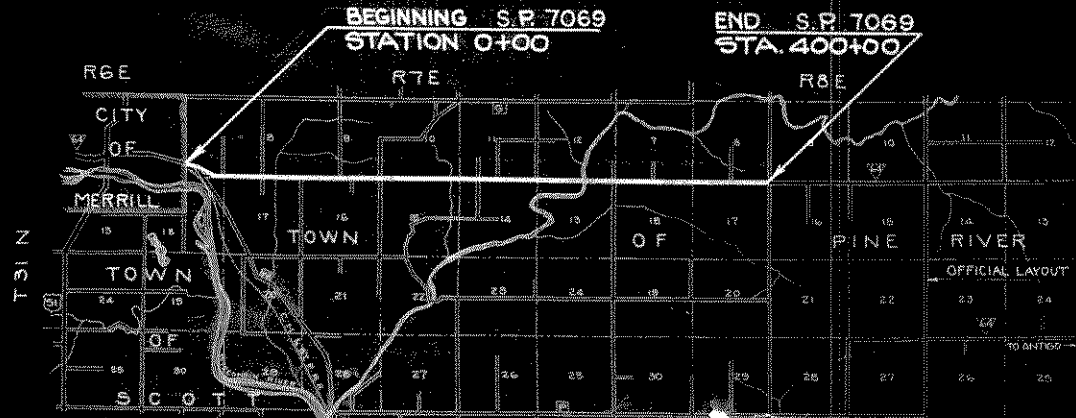

**CONVENTIONAL SIGNS**

STATE LINE	-----	CULVERTS IN PLACE	—
COUNTY LINE	-----	CULVERTS REQUIRED	—
TOWNSHIP OR RANGE LINE	-----	DROP INLET	—
SECTION LINE	-----	POWER POLE	—
NEW RIGHT OF WAY LINE	-----	TELEPHONE OR TELEGRAPH POLE	—
PRESENT RIGHT OF WAY LINE	-----	RIGHT OF WAY MARKERS	—
WIRE FENCE	-----	REFERRAL STAKE FOR HUBS ONLY	—
WOVEN	-----	MARSH	—
BARBED	-----	HEDGE	—
LOT LINE	-----	TREES	—
CORPORATE OR CITY LIMITS	-----		
PROPERTY LINE	-----		
TRAVELED WAY OR P.E.	-----	GROUND ELEVATION	—
RAILROADS	-----	GRADE ELEVATION	—
SURVEY LINE	-----		



D. INVESTIGATE