

COUNTY AND HIGHWAY	ROUTE AND SECTION	CLASS AND AGREEMENT		FEDERAL DIVISION OFFICE	SHEET NUMBER	TOTAL SHEETS
		STATE	FEDERAL			
35.2	20.0	21.5		WIS. 5N	4.6	

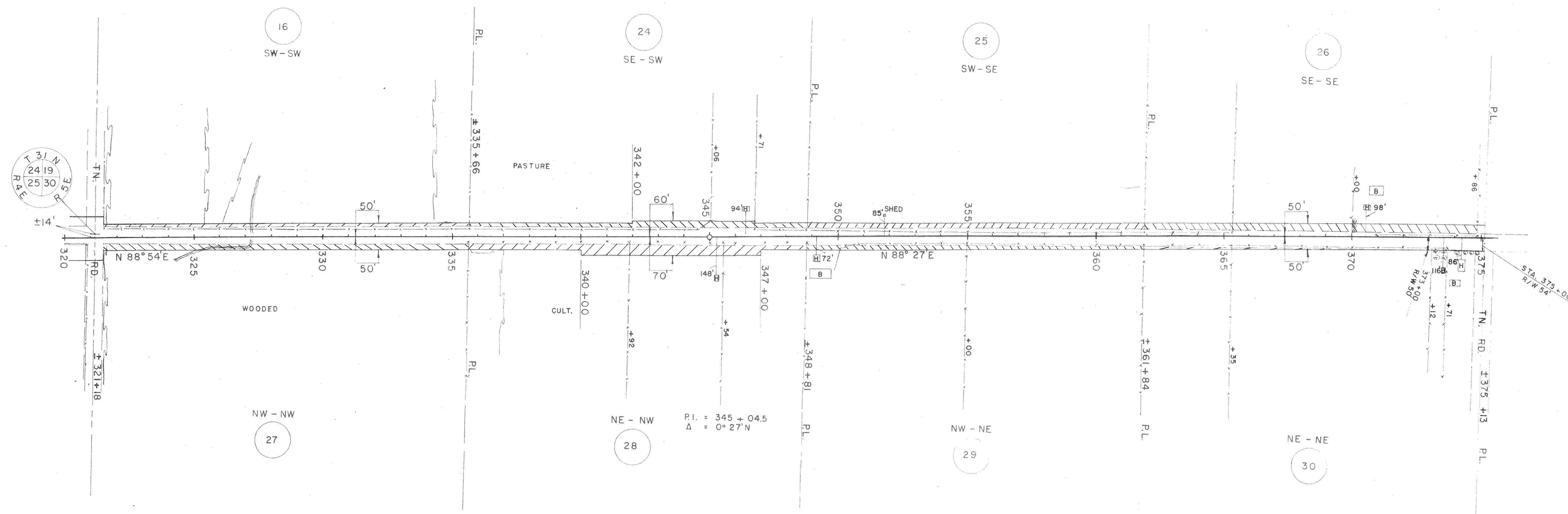

P.I. = 345 + 04.5
 $\Delta = 0^\circ 27' N$

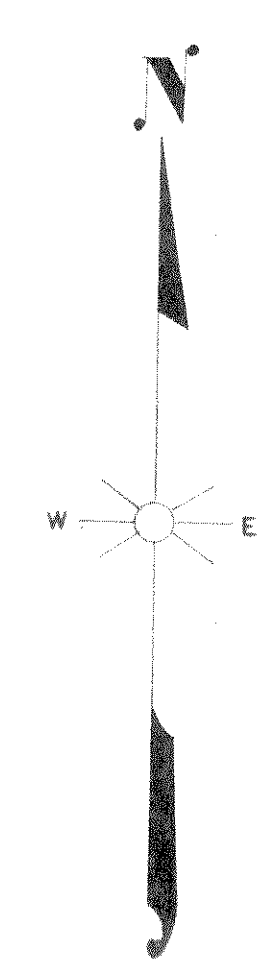

PAR. NO.	OWNER	ADDRESS	MORTGAGEE	ADDRESS	DESCRIPTION	ACRES REQ'D.			INTEREST	PAR. NO.	ALSO SHEET
						IMP.	UNIMP.	MARSH TOTAL			
16	ALBERT KLUCKMAN & MARY H.W.	RT. I MERRILL			SW - SW T 31 N R 5 E SEC. 19		0.45	0.45		16	44, 5
24	ARNO PICK & HAZEL H.W.				SE - SW "		0.57	0.57		24	
25	MRS. RICHARD SCHNEIDERWENDT	813 KICKBUSCH ST. WAUSAU WIS.			SW - SE "		0.57	0.57		25	
26	CLARENCE EGGERSGLUESS & LEONA H.W.	RT. I MERRILL			SE - SE "		0.85	0.85		26	
27	ERVIN SCHUSTER & ERWIN KRUEGER	RT. I HAMBURG, WIS.			NW - NW T 31 N R 5 E SEC. 30		0.75	0.75		27	
28	KURT KLEINSCHMIDT & DOROTHEA H.W.	RT. I MERRILL			NE - NW "		0.85	0.07	0.92	28	
29	LOUIS W. KRUEGER & FRIEDA H.W.		LINCOLN COUNTY BANK	MERRILL	NW - NE "		0.42		0.42	29	
30	ERIC BAUMAN & ALMA H.W.				NE - NE "		0.15		0.15	30	

STATE HIGHWAY COMMISSION OF WISCONSIN
PLAT OF RIGHT OF WAY REQUIRED
PROJECT T 020(5)
 MEDFORD - MERRILL ROAD
 S.T.H. 64 LINCOLN COUNTY

SCALE
 0 200' 400'
 LENGTH 9.852 MILES

REVISED JUNE 2 1953
 REVISED APRIL 29 1953
 DATED FEB. 4 1953

N.B. 9393