

COUNTY AND HIGHWAY	ROUTE AND SECTION	CLASS AND AGREEMENT		FEDERAL DIVISION OFFICE	SHEET NUMBER	TOTAL SHEETS
		STATE	FEDERAL			
352	20.0	21.5		WIS. 5N	4.5	

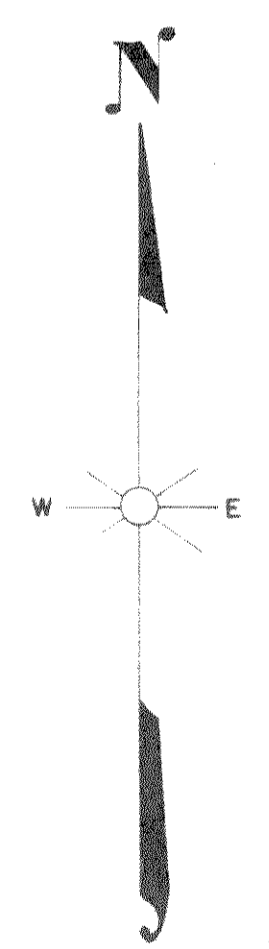
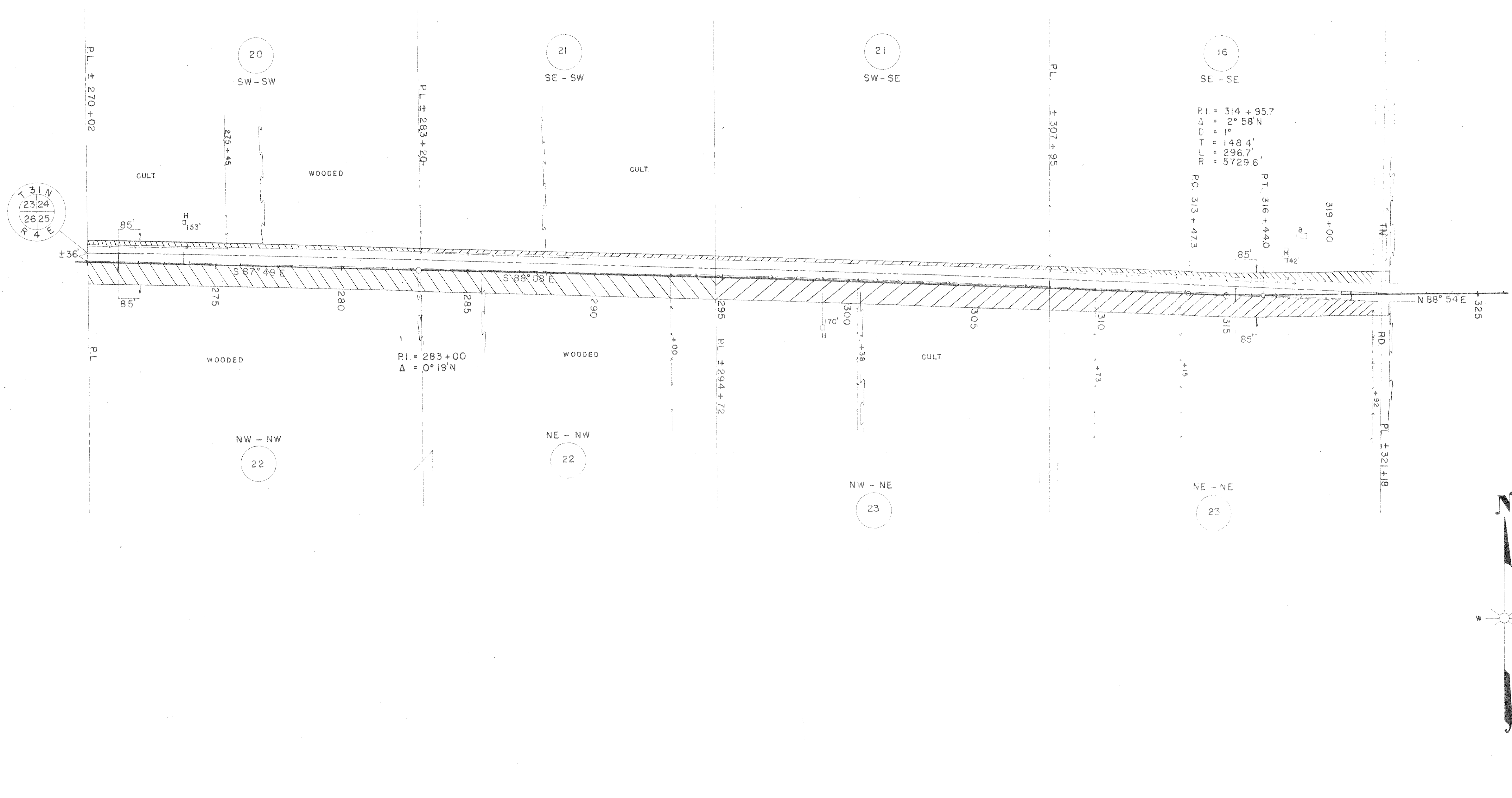

PAR NO	OWNER	ADDRESS	MORTGAGEE	ADDRESS	DESCRIPTION	ACRES REQ'D.			INTEREST	PAR NO	ALSO SHEET
						IMP	UNIMP	MARSH TOTAL			
16	ALBERT KLUCKMAN & MARY H.W.	RT. 1 MERRILL			SE - SW T 31 N R 4 E SEC. 24	0.60		0.60		16	4,4,46
20	WILLIAM E. DEMMIN & ADELA H.W.	MERRILL	GEORGE WILLIAM SCHMOECKEL & IRENE		SW - SW	0.22	0.20	0.42		20	
21	JOHN SCHEU & SELMA H.W.	RT. 1 MERRILL			SE - SW SW SE T 31 N R 4 E	0.59	0.16	0.75		21	
22	ARTHUR LANGHOFF & ELEANOR H.W.	RT. 1 MERRILL, 275 BAXTER, EUGENE ORE	JOHN SCHEU & SELMA H.W.		N 1/2 NW SEC. 25		5.09	5.09		22	
23	FRED LANGHOFF & LOUISE H.W.	RT. 1 MERRILL			N 1/2 NE	4.04	1.20	5.24		23	

STATE HIGHWAY COMMISSION OF WISCONSIN
PLAT OF RIGHT OF WAY REQUIRED
PROJECT T 020(5)
 MEDFORD - MERRILL ROAD
 S.T.H. 64 LINCOLN COUNTY

SCALE

REVISD JUNE 2, 1953
 REVISED APRIL 29, 1953
 DATED FEB. 4, 1953

LENGTH = 9.852 MILES