

COUNTY AND HIGHWAY	ROUTE AND SECTION	CLASS AND AGREEMENT		FEDERAL DIVISION OFFICE	SHEET NUMBER	TOTAL SHEETS
		STATE	FEDERAL			
35.2	20.0	21.5		WIS. 5N	4.4	

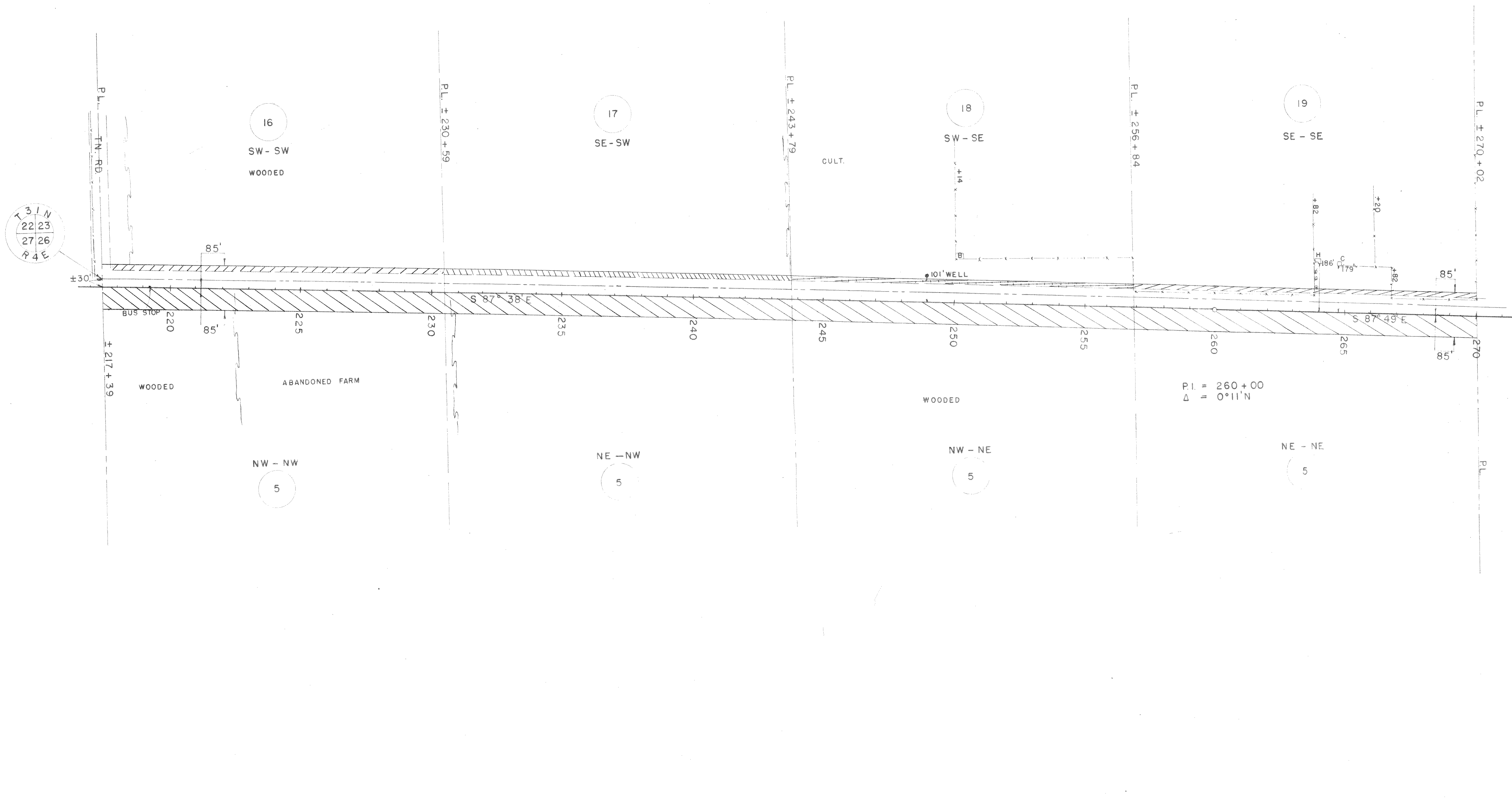

PAR NO.	OWNER	ADDRESS	MORTGAGEE	ADDRESS	DESCRIPTION	ACRES REQ'D			INTEREST	PAR. NO.	ALSO SHEET
						IMP	UNIMP.	MARSH			
5	FROMM BROS. INC.	HAMBURG WIS	U.S. DEPT. OF AG. FARMERS HOME AD.	WASHINGTON D.C.	N 1/4 SEC 26 T 31 N R 4 E		1.12		11.12	5	4,123
16	ALBERT KLUCKMAN & MARY H.W.	RT. 1 MERRILL			SW - SW " " SEC 23		0.57		0.57	16	45,46
17	KENNETH SCHMOECKEL	300 THOMAS ST. MERRILL			SE - SW " " " "			0.39	0.39	17	
18	HERMAN WOLLER & LOUISA H.W.	RT. 1 MERRILL			SW - SE " " " "	0.36			0.36	18	
19	RALPH KLUCKMAN & GLADYS H.W.	RT. 1 MERRILL	BENO STORM & DORA H.W.	RT. 1 MERRILL	SE - SE " " " "	0.42			0.42	19	

STATE HIGHWAY COMMISSION OF WISCONSIN
PLAT OF RIGHT OF WAY REQUIRED
PROJECT T 020(5)
MEDFORD — MERRILL ROAD
S.T.H. 64 LINCOLN COUNTY

SCALE
0 200' 400'
LENGTH = 9.852 MILES

REVISED JUNE 2 1953
REVISED APRIL 29 1953
DATED FEB. 4 1953