

COUNTY AND HIGHWAY	ROUTE AND SECTION	CLASS AND AGREEMENT		FEDERAL DIVISION OFFICE	SHEET NUMBER	TOTAL SHEETS
		STATE	FEDERAL			
35.2	20.0	21.5		WIS. 5N	4.3	

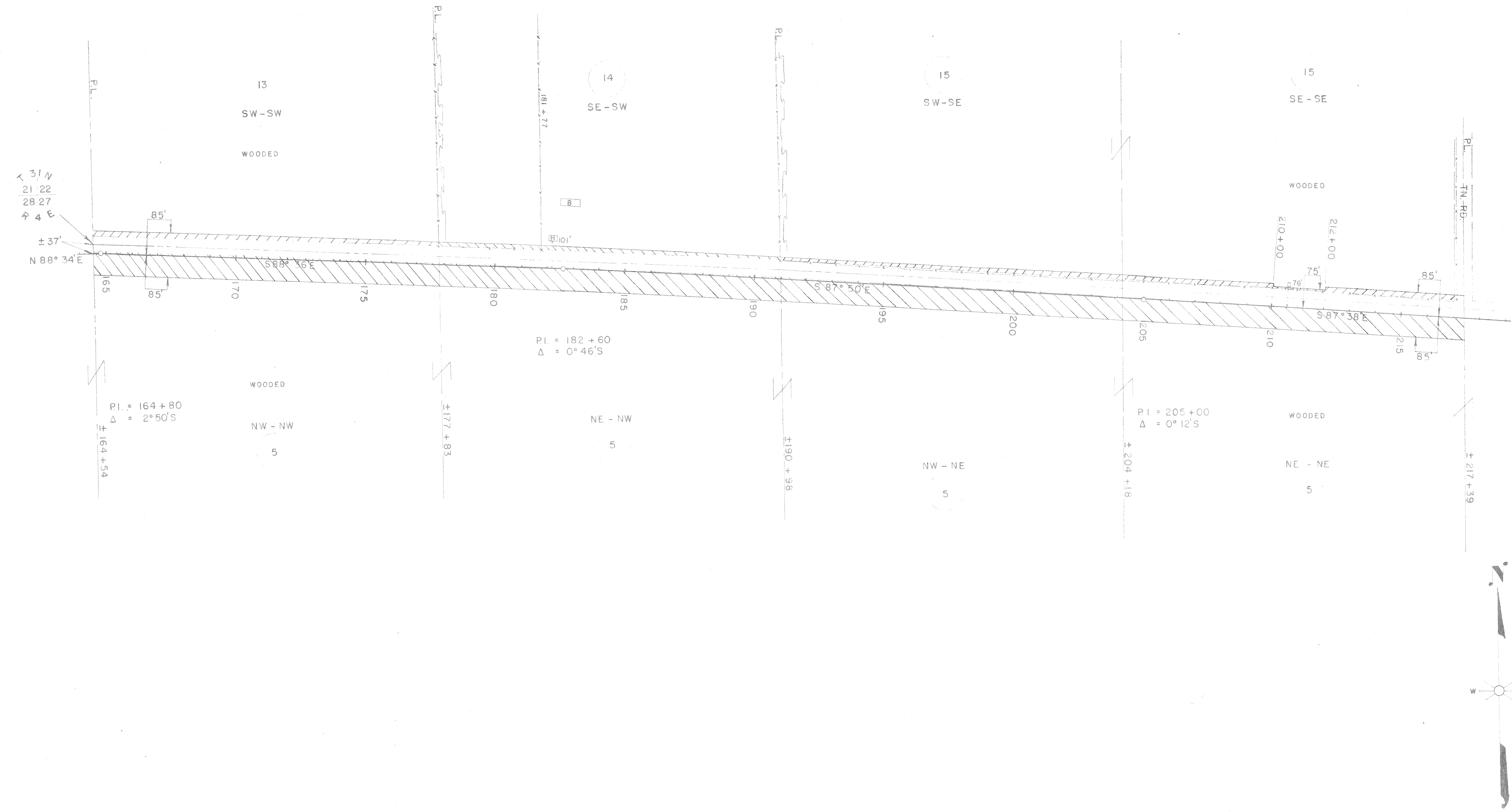

PAR. NO.	OWNER	ADDRESS	MORTGAGEE	ADDRESS	DESCRIPTION	ACRES RECD		INTEREST	PAR. ALSO NO. SHEET
						TOT.	IN F.M.A.R.C.H.		
5	FROMM BROS., INC.	HAMBURG, WIS.	U.S. DEPT. OF AG. FARMERS HOME AD.	WASHINGTON D.C.	1/4 SEC. 27 T31N R4E	10.68	10.68		5, 40, 1, 2, 4
13	PAUL KLEBENOW	RT. 1 OR W. MAIN ST. MERRILL			SW - SW " " SEC 22	0.54	0.54		13
14	SAM DAUBERT & MARCELLA H.W.	RT. 1 MERRILL			SE - SW " " "	0.42	0.42		14
15	CLARENCE H. KRIEWALD & BEATRICE M.	RT. 4 MERRILL			1/2 SE " " "	0.07	0.51		15

STATE HIGHWAY COMMISSION OF WISCONSIN
PLAT OF RIGHT OF WAY REQUIRED
PROJECT T 020(5)
 MEDFORD - MERRILL ROAD
 S.T.H. 64 LINCOLN COUNTY

SCALE
 0 200' 400'

LENGTH = 9.852 MILES

REVISED JUNE 2 1953
 REVISED APRIL 29 1953
 DATED FEB. 4 1953