

COUNTY AND HIGHWAY	ROUTE AND SECTION	CLASS AND AGREEMENT		FEDERAL DIVISION OFFICE	SHEET NUMBER	TOTAL SHEETS
		STATE	FEDERAL			
352	20.0	21.5		WIS. 5N	4.1	

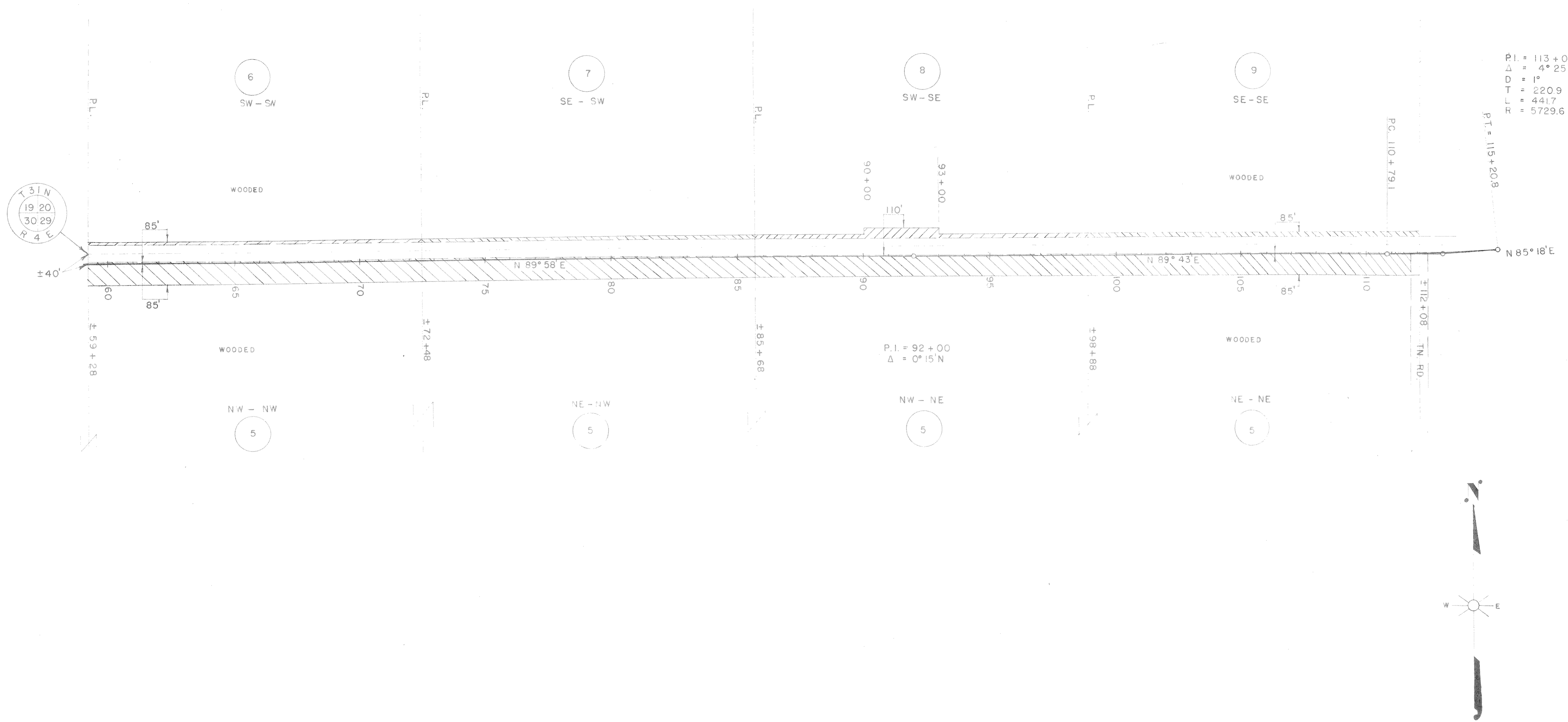

P.I. = 113+00
 Δ = 4° 25' N
 D = 1°
 T = 220.9
 L = 441.7
 R = 5729.6

P.I. = 92+00
 Δ = 0° 15' N

PAR NO	OWNER	ADDRESS	MORTGAGEE	ADDRESS	DESCRIPTION	ACRES REQ'D.				INTEREST	PAR ALSO NO SHEET
						IMP	UNIMP	MARCH	TOTA		
5	FROMM BROS., INC	HAMBURG WIS	U.S. DEPT. OF AG. FARMERS HOME AD.	WASHINGTON D.C.	N 1/4 SEC 29, T 31 N, R 4 E	10.85			10.85		5 42,34
6	KENNETH BORK & PHOEBE H.W.	658 S. GRETIN ST. ST. PAUL MINNE.			NW - SW SEC 20	0.39			0.39		6 4.2
7	EDWIN & HERBERT OLLMAN	258 ARIZONA ST. CLEARFIELD UTAH			SE - SW	0.39			0.39		7
8	OTTO KLUCKMAN & EMILIA H.W.	1411 JACKSON ST. MERRILL			SW - SE	0.56			0.56		8
9	EDNA SCHOENHERR	1902 5TH. ST. WAUSAU			SE - SE	0.48			0.48		9

STATE HIGHWAY COMMISSION OF WISCONSIN
 PLAT OF RIGHT OF WAY REQUIRED
PROJECT T 020(5)
 MEDFORD - MERRILL ROAD
 S.T.H. 64 LINCOLN COUNTY

SCALE
 0 200' 400'
 LENGTH = 9.852 MILES

REVISED JUNE 2 1953
 REVISED APRIL 29 1953
 DATED FEB. 4 1953