

COUNTY AND HIGHWAY	ROUTE AND SECTION	CLASS AND AGREEMENT		FEDERAL DIVISION OFFICE	SHEET NUMBER	TOTAL SHEETS
		STATE	FEDERAL			
35.2	20.0	21.5		WIS. 5N	4	

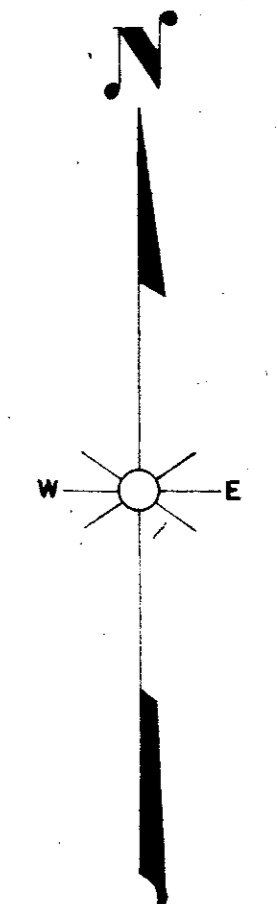
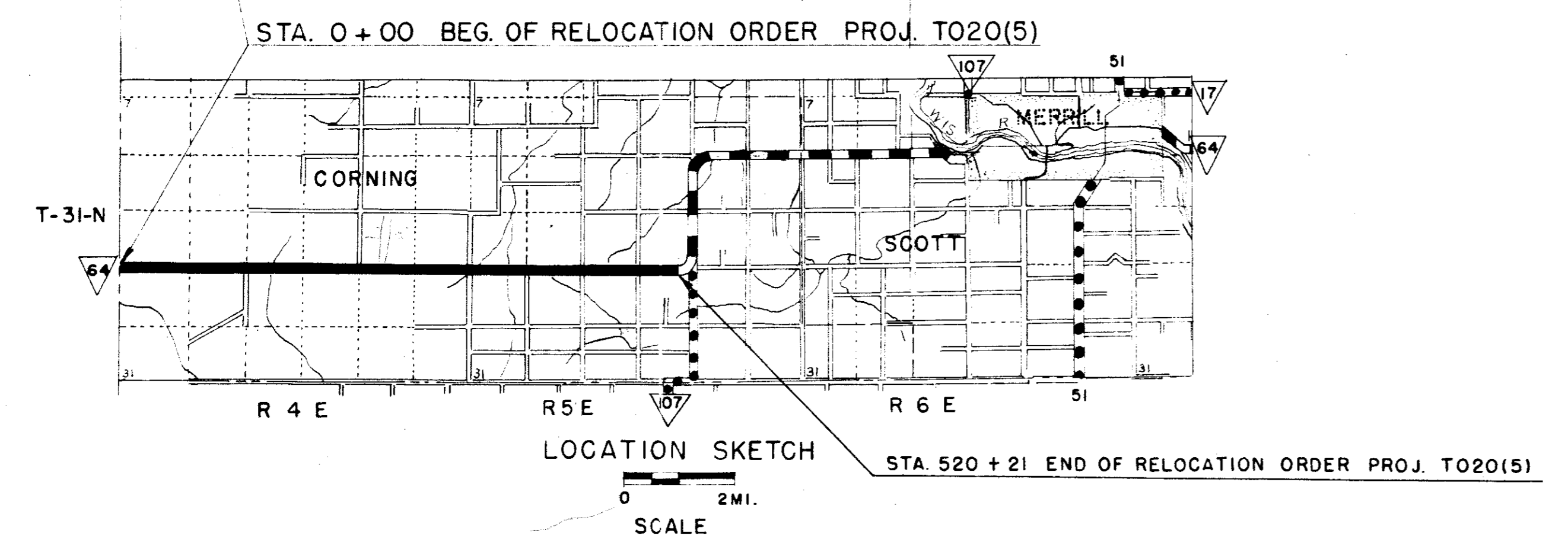
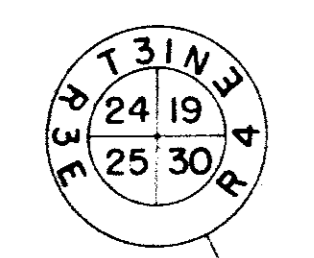
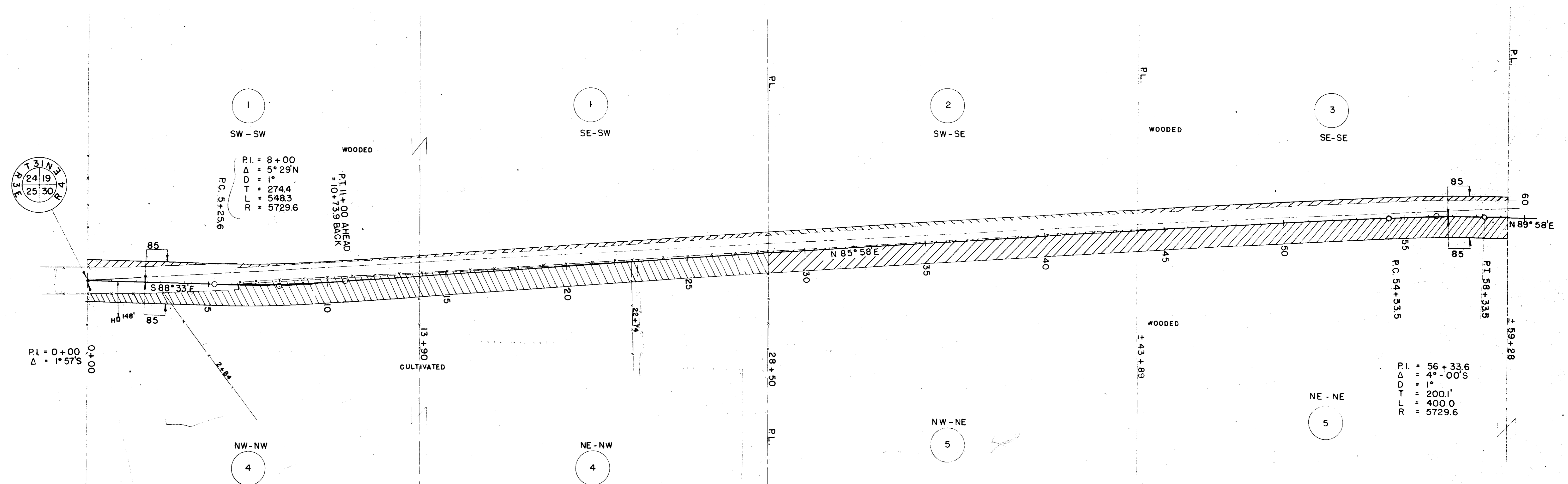

PAR NO	OWNER	ADDRESS	MORTGAGEE	ADDRESS	DESCRIPTION	ACRES REQ'D.				PAR NO	ALSO SHEET
						IMP.	UNIMP.	MARSH.	TOTAL		
1	ALFRED LEMKE & DOROTHY H.W.	MEDFORD			1/2 - SW 1/4 T 31 N R 4 E SEC. 19		0.79		0.79	1	
2	KARL E. ECKERT	"			SW - SE " " "		0.25		0.25	2	
3	CARL L. FRANK	RT. 1 ATHENS			SE - SE " " "		0.58		0.58	3	
4	FERDINAND DIETHELM & CLARA H.W.	"	MARSHALL & ILLSLEY BANK	MILW. WIS.	1/2 NW 1/4 " " SEC. 30	4.24	1.26		5.50	4	
5	FROMM BROS., INC.	HAMBURG, WIS.	U. S. DEPT. OF AGR., FARMERS HOME AD.	WASH. D. C.	1/2 NE 1/4 " " "		6.22		6.62	5	4, 1, 2, 3
											8.44

STATE HIGHWAY COMMISSION OF WISCONSIN
PLAT OF RIGHT OF WAY REQUIRED
PROJECT T020(5)
 MEDFORD MERRILL ROAD
 S.T.H. 64 LINCOLN COUNTY

SCALE
 0 200 400'
 LENGTH = 9.852 MILES

REVISED JUNE 2 1953
 REVISED APRIL 29 1953
 DATED FEB. 4 1953

NOTE: ACQUIRE EASEMENTS FOR HIGHWAY PURPOSES EXCEPT WHERE OTHERWISE NOTED SHEETS 4 TO 4.9 INCL.