

COUNTY AND HIGHWAY	ROUTE AND SECTION	CLASS AND AGREEMENT		FISCAL DIVISION OFFICE	SHEET NUMBER	TOTAL SHEETS
		STATE	FEDERAL			
35.2	20.0	215		WIS. 5N	4.8	

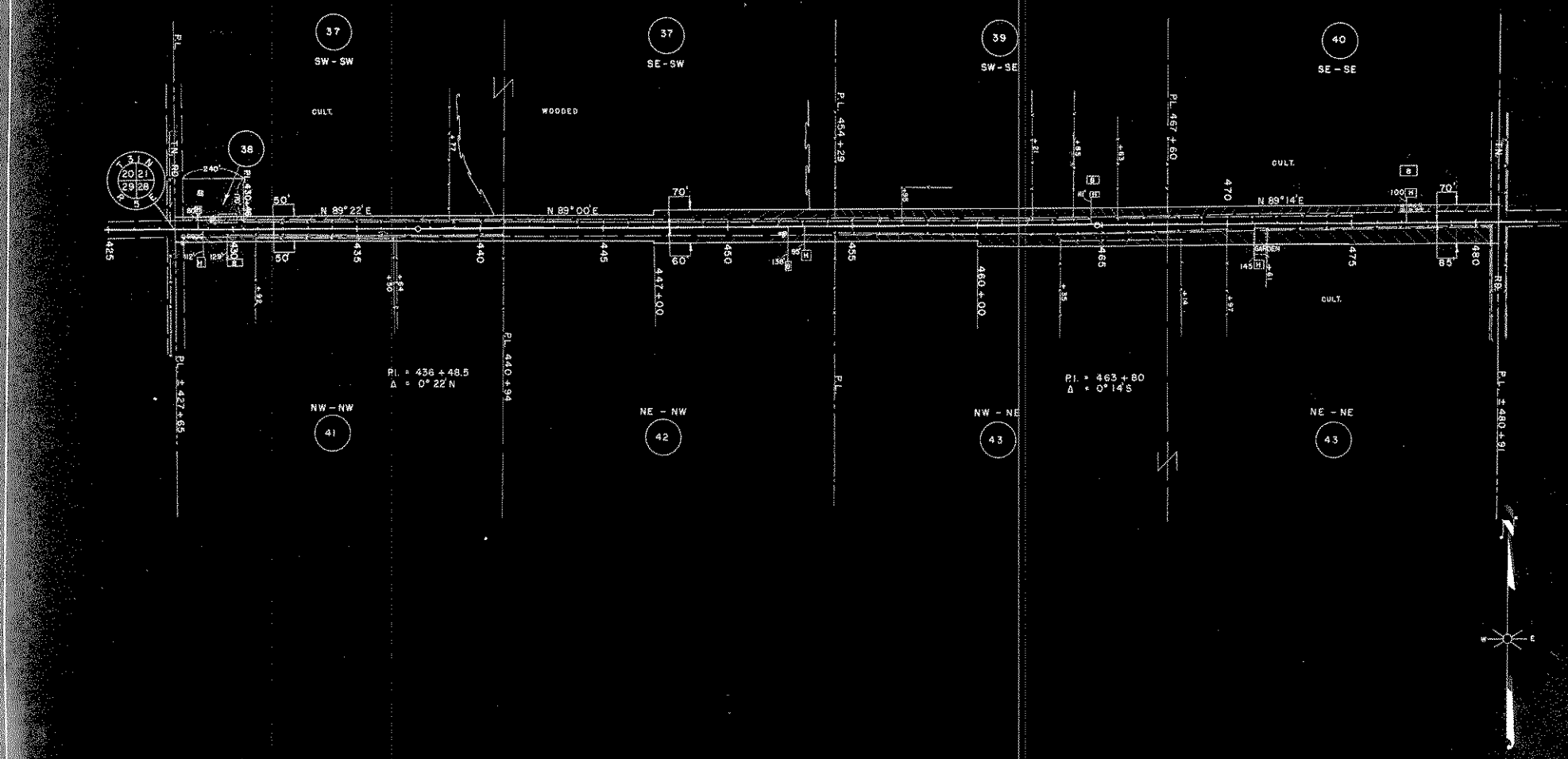

PAR. NO.	OWNER	ADDRESS	MORTGAGEE	ADDRESS	DESCRIPTION	ACRES			REQ'D.	INTEREST	PAR. NO.	ALSO SHEET
						IMP.	UNIMP.	MARSH.				
37	LAWRENCE C. HENRICHS & BERNA H.W.	RT. 1 MERRILL	HARRY HENRICHS & ALVINA H.W.	RT. 1 MERRILL	PT. SW 1/2 SW T31N R5E SEC. 21	0.34	0.76		1.10		37	
38	REINHOLD ZIEGEL & LINDA H.W.				PT. SW 1/2 SW	0.08			0.08		38	
39	HERMAN SCHMIDT & WILLIAM H.W.		JOE P. FISCHER, ED. & HAZEL STORM		SW - SE	1.10			1.10		39	
40	REINHOLD & THERESA H.W.		THE FED. LAND BANK, ST. PAUL		SE - SE	0.83			0.83		40	
41	WILBERT STORM & LUCILLA H.W.		NORMAN CHI SEN	214 SCOTT ST. MERRILL	NW - NW SEC. 28	0.60			0.60		41	
42	W.F. MARQUARDT & BEATRICE H.W.		GUST PETERSON & OLGA, WIS. DEPT. OF VET. AFFAIRS	IRMA & MADISON	NE - NW	0.78			0.78		42	
43	CARL BAUMAN & IRENE H.W.		ESTHER PETERSON & HATTIE BAUMAN	RT. 1 MERRILL	N 1/2 NE	3.03			3.03		43	

STATE HIGHWAY COMMISSION OF WISCONSIN
PLAT OF RIGHT OF WAY REQUIRED
PROJECT T-020(5)
 MEDFORD - MERRILL ROAD
 S.T.H. 64 LINCOLN COUNTY

SCALE
 LENGTH = 0.802 MILES
 REVISED APRIL 20 1965
 DATED FEB. 1955

H.R. 8393