

COUNTY AND HIGHWAY	ROUTE AND SECTION	CLASS AND AGREEMENT		FEDERAL DIVISION OFFICE	SHEET NUMBER	TOTAL SHEETS
		STATE	FEDERAL			
35.2	20.0	21.5		WIS. SN	4.6	

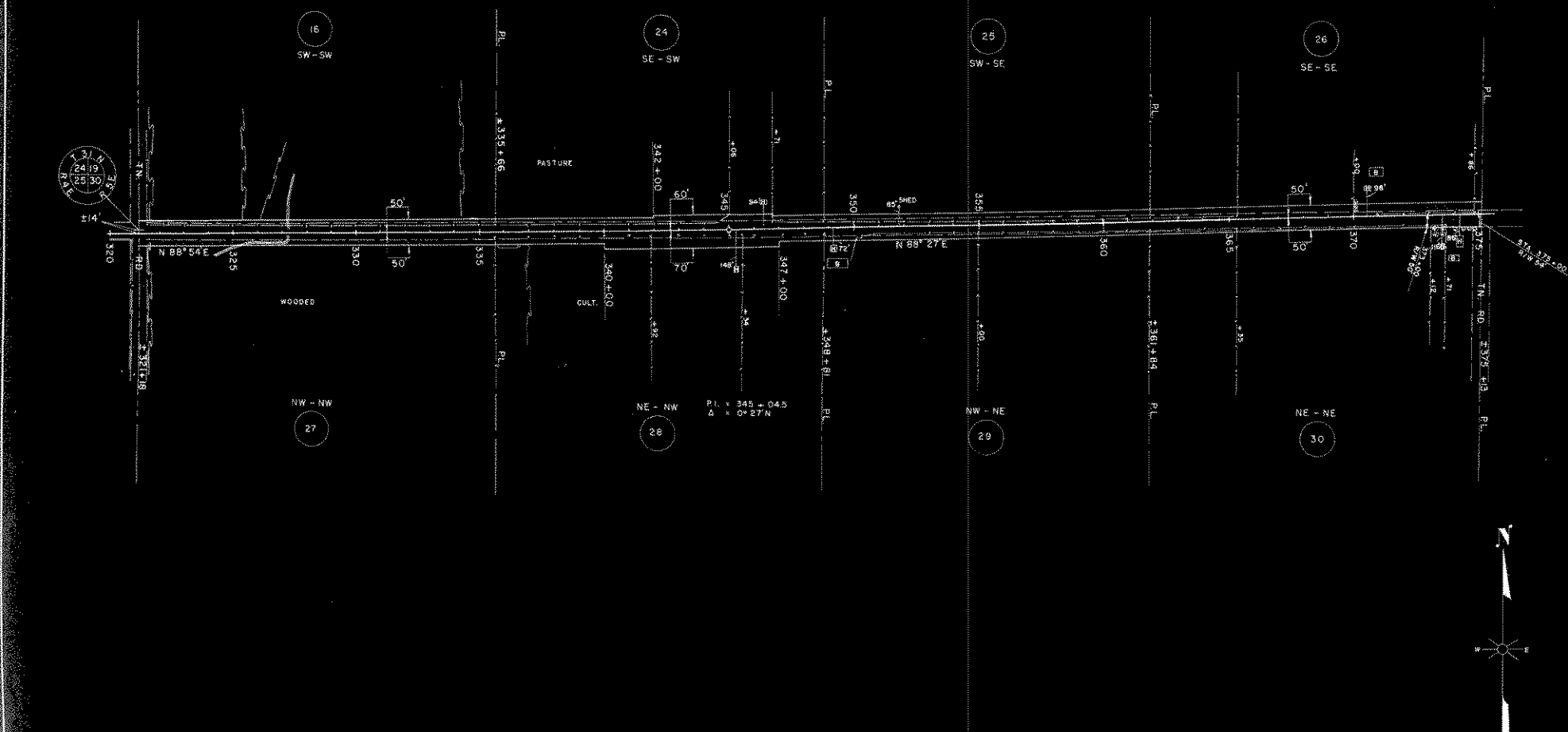

PAR. NO.	OWNER	ADDRESS	MORTGAGEE	ADDRESS	DESCRIPTION	ACRES REQ'D.			INTEREST	PAR. ALSO NO. SHEET
						TMP.	UNIMP.	MARSH.		
16	ALBERT KLUCKMAN & MARY H.W.	RT. I MERRILL			SW - SW T 31 N R 5 E SEC. 19		0.45		0.45	16
24	ARNO PICK & HAZEL H.W.				SE - SW		0.57		0.57	24
25	MRS. RICHARD SCHNEIDERWENDT	813 KICKBUSCH ST. WAUSAU WIS.			SW - SE		0.57		0.57	25
26	CLARENCE EGGERSGLESS & LEONA H.W.	RT. I MERRILL			SE - SE		0.65		0.65	26
27	ERVIN SCHUSTER & ERWIN KRUEGER	RT. I HAMBURG, WIS.			NW - NW T 31 N R 5 E SEC. 30		0.75		0.75	27
28	KURT KLEINSCHMIDT & DOROTHEA H.W.	RT. I MERRILL			NE - NW		0.88	0.07	0.95	28
29	LOUIS W. KRUEGER & FRIEDA. H.W.		LINCOLN COUNTY BANK	MERRILL	NW - NE		0.42		0.42	29
30	ERIC BAUMAN & ALMA H.W.				NE - NE		0.15		0.15	30

STATE HIGHWAY COMMISSION OF WISCONSIN  
 PLAT OF RIGHT OF WAY REQUIRED  
 PROJECT T 020(5)  
 MEDFORD - MERRILL ROAD  
 S.T.H. 64 LINGOLN COUNTY

SCALE 1" = 400'

LENGTH = 9.652 MILES

REVISED APRIL 23 1953  
 DATED FEB. 4 1923

N.B. 8295