

COUNTY AND HIGHWAY	ROUTE AND SECTION	CLASS AND AGREEMENT		FEDERAL DIVISION OFFICE	SHEET NUMBER	TOTAL SHEETS
		STATE	FEDERAL			
35.2	20.0	21.5		WIS. 5N	4.4	

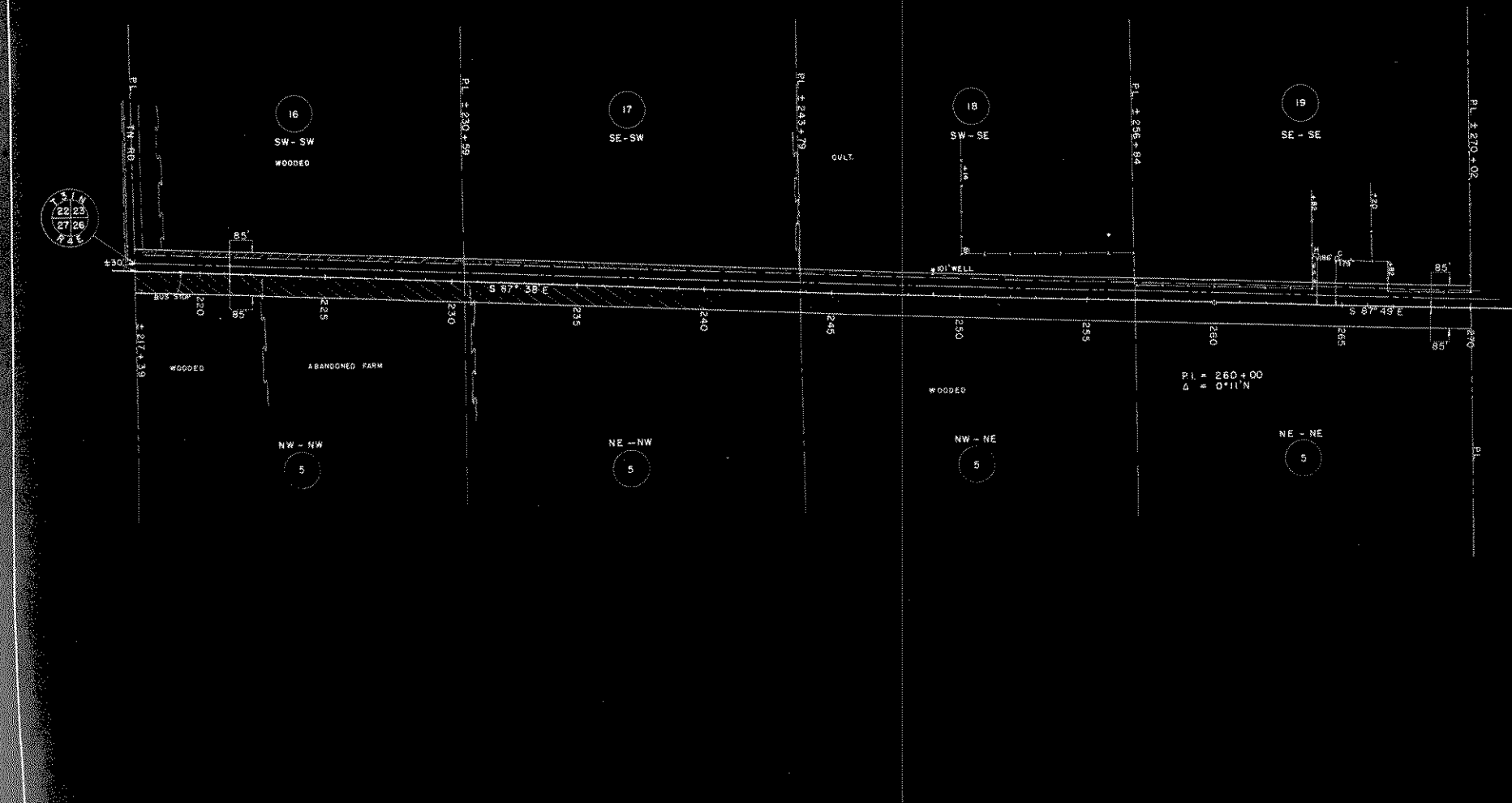

PAR. NO.	OWNER	ADDRESS	MORTGAGEE	ADDRESS	DESCRIPTION	ACRES REQ'D			INTEREST	PAR. ALSO NO. SHEET
						IMP	UNIMP	MARSH		
4	FROMM BROS. INC.	HAMBURG, WIS.	U.S. DEPT. OF AG. FARMERS HOME AD.	WASHINGTON, D.C.	NW 1/4 SEC 20 T 31 N R 4 E	11.12		11.12		5 4, 10, 3
16	ALBERT KLICKMAN & MARY H.W.	RT. 1 MERRILL			SW - SW SEC 23	0.97		0.97		16 45, 46
17	KENNETH SCHMOECKEL	300 THOMAS ST. MERRILL			SE - SW			0.39		17
18	HERMAN WOLLER & LOUISA H.W.	RT. 1 MERRILL			SW - SE			0.36		18
19	RALPH KLICKMAN & GLADYS H.W.	RT. 1 MERRILL	BEND STORM & DORA H.W.	RT. 1 MERRILL	SE - SE			0.42		19

STATE HIGHWAY COMMISSION OF WISCONSIN
 PLAT OF RIGHT OF WAY REQUIRED
PROJECT T020(5)
 MEDFORD — MERRILL ROAD
 S.T.H. 64 LINCOLN COUNTY

SCALE
 0 200 400
 LENGTH 9.852 MILES

REVISED APRIL 23 1963
 DATED FEB. 4 1962

NR 8323