

COUNTY AND HIGHWAY	ROUTE AND SECTION	CLASS AND AGREEMENT		FEDERAL DIVISION OFFICE	SHEET NUMBER	TOTAL SHEETS
		STATE	FEDERAL			
35.2	20.0	21.5		WIS. 5N	4.2	

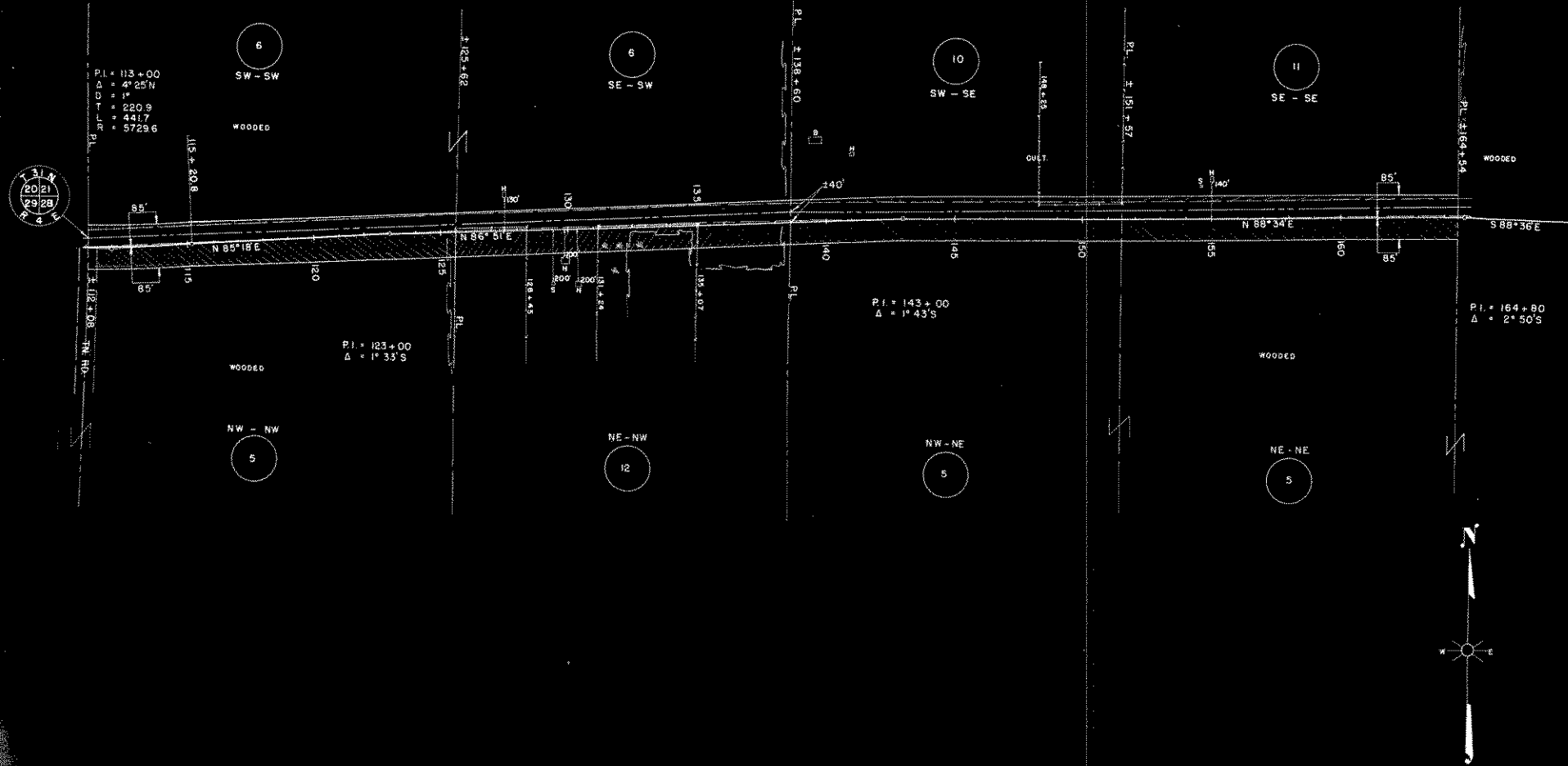

PAR. NO.	OWNER	ADDRESS	MORTGAGEE	ADDRESS	DESCRIPTION	ACRES REQ'D.				INTEREST	PAR. NO.	ALSO SHEET
						IMP.	UNIMP.	MARSH.	TOTAL			
5	FROMY BROS. INC.	HAMBURG, WIS.	U.S. DEPT. OF AG. FARMERS HOME AD.	WASHINGTON, D.C.	NW - NW T 31 N R 4 E SEC. 28		2.66		2.66		5	401, 34
6	KENNETH BORK & RHODEBE, HW.	650 S. CRETIN ST. PAUL, MINN.			S 1/2 SW " " SEC. 21		0.84		0.84		6	41
10	OSCAR DEGENER & EMMA, HW.	RT. 1, MERRILL	U.S. DEPT. OF AG. FARMERS HOME AD.	WASHINGTON, D.C.	SW - SE " " " "		0.53		0.53		10	
11	ALVIN WOLLER & ALICE, HW.	"	PAUL KLEBENOW	RT. 1, MERRILL	SE - SE " " " "		0.42		0.42		11	
12	RUTH A. RACKOW	"			NE - NW " " SEC. 28		1.17	1.56	2.73		12	
14	FROMY BROS. INC.	"	U.S. DEPT. OF AG. FARMERS HOME AD.		N 1/2 NE " " " "		5.25		5.25		14	

STATE HIGHWAY COMMISSION OF WISCONSIN
PLAT OF RIGHT OF WAY REQUIRED
PROJECT T 020(5)
 MEDFORD - MERRILL ROAD
 S.T.H. 64 LINCOLN COUNTY

SCALE
 LENGTH 9.852 MILES

REVISED APRIL 23 1934
 DATED FEB. 1 1933

NS 8393