

COUNTY AND HIGHWAY	ROUTE AND SECTION	CLASS AND AGREEMENT		FEDERAL DIVISION OFFICE	SHEET NUMBER	TOTAL SHEETS
		STATE	FEDERAL			
35.2	20.0	21.5		WIS. 5N	4.8	

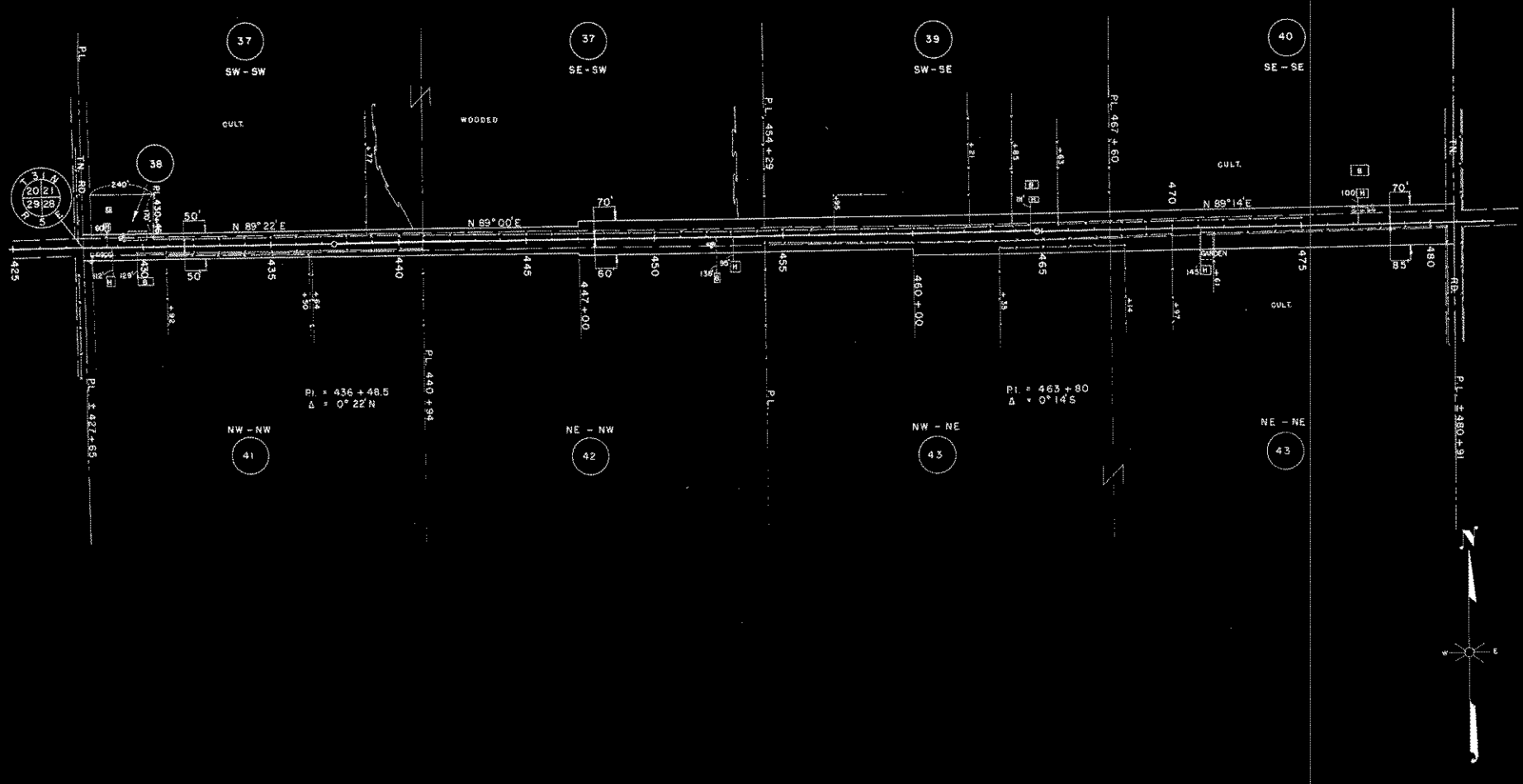

PAR NO.	OWNER	ADDRESS	MORTGAGEE	ADDRESS	DESCRIPTION	ACRES REQD.			INTEREST	PAR NO.	ALSO SHEET
						IMP	UNIMP	MARSH TOTAL			
37	LAWRENCE C. HENRICHS & BERNA H.W.	RT. 1 MERRILL	HARRY HENRICHS & ALVINA H.W.	RT. 1 MERRILL	PT. SW/2 SW T31N R3E SEC. 21	0.54	0.76	1.10		37	
38	REINHOLD ZIEGEL & LILLIAN H.W.				PT. SW/2 SW	0.08		0.08		38	
39	NORMAN SCHMIDT & LILLIAN H.W.		JOE P. FISCHER, ED. & HAZEL STORM		SW - SE	1.10		1.10		39	
40	BEN GARLOW & THERESA H.W.		THE FED. LAND BANK ST. PAUL		SE - SE	0.83		0.83		40	
41	WILBERT STORM & LUELLE H.W.		NORMAN CHILSEN	214 SCOTT ST. MERRILL	NW - NW SEC. 28	0.60		0.60		41	
42	LYLE MARQUARDT & BEATRICE H.W.		GUST PETERSON & OLGA, WIS. DEPT. OF VET. AFFAIRS	IRMA & MADISON	NE - NW	0.78		0.78		42	
43	CARL BAUMAN & IRENE H.W.		ESTHER PETERSON & HATTIE BAUMAN	RT. 1 MERRILL	N1/2 NE	3.03		3.03		43	

STATE HIGHWAY COMMISSION OF WISCONSIN
 PLAT OF RIGHT OF WAY REQUIRED
 PROJECT T 020(5)
 MEDFORD - MERRILL ROAD
 S.H. 64 LINCOLN COUNTY
 SCALE 1" = 200'
 REVISIONS: JUNE 2, 1953; APRIL 29, 1953
 DATED FEB 6, 1953

R.B. 0385