

COUNTY AND HIGHWAY	ROUTE AND SECTION	CLASS AND AGREEMENT		FEDERAL DIVISION OFFICE	SHEET NUMBER	TOTAL SHEETS
		STATE	FEDERAL			
35.2	20.0	21.5		WIS. 5N	4.6	

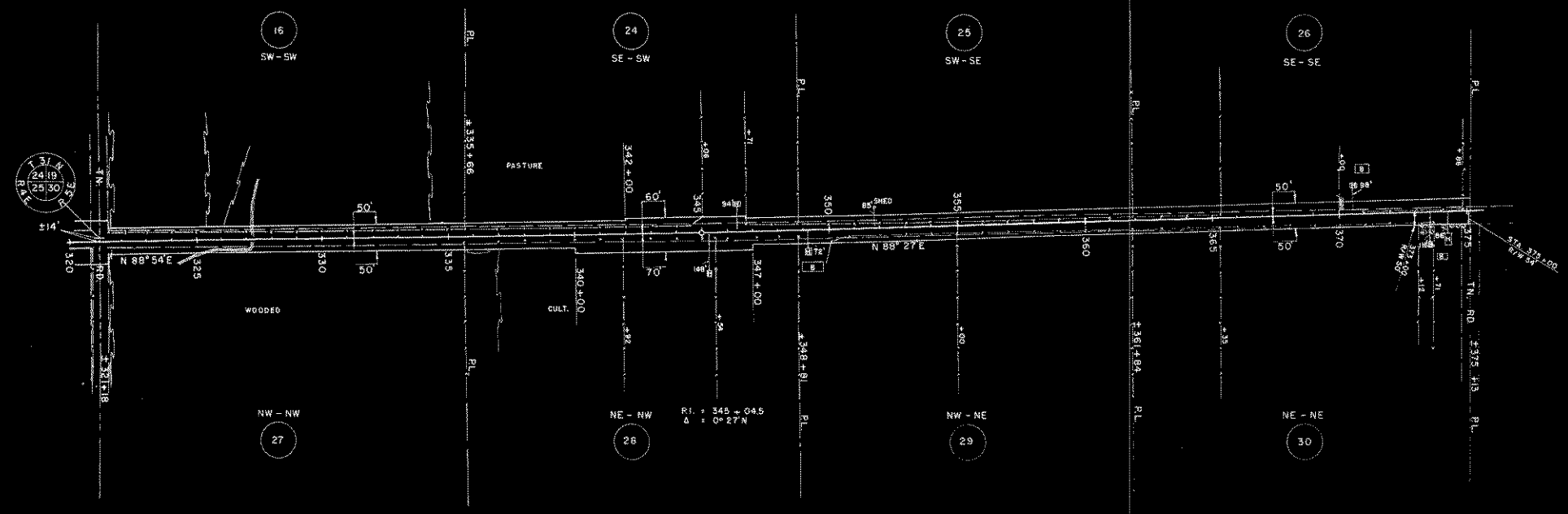

PAR NO.	OWNER	ADDRESS	MORTGAGEE	ADDRESS	DESCRIPTION	ACRES REQ'D			INTEREST	PAR ALSO NO SHEET
						IMP	UNIMP	MARSH TOTAL		
16	ALBERT KLUCKMAN & MARY H.W.	RT 1 MERRILL			SW - SW T 31 N R 5 E SEC 19		0.45	0.45		16 34.5
24	ARNO PICK & HAZEL H.W.				SE - SW		0.57	0.57		24
25	MRS RICHARD SCHNEIDERWENDT	813 KICKBUSCH ST. WAUSAU WIS			SW - SE		0.57	0.57		25
26	CLARENCE EGGERSGLOESS & LEONA HW	RT 1 MERRILL			SE - SE		0.85	0.85		26
27	ERVIN SCHUSTER & ERWIN KRUEGER	RT 1 HAMBURG, WIS.			NW - NW T 31 N R 5 E SEC 30		0.75	0.75		27
28	KURT KLEINSCHMIDT & DOROTHEA H.W.	RT 1 MERRILL			NE - NW		0.85	0.07	0.92	28
29	LOUIS W. KRUEGER & FRIEDA H.W.		LINCOLN COUNTY BANK	MERRILL	NW - NE		0.42		0.42	29
30	ERIC BAUMAN & ALMA H.W.				NE - NE		0.15		0.15	30

STATE HIGHWAY COMMISSION OF WISCONSIN
 PLAT OF RIGHT OF WAY REQUIRED
 PROJECT T 020(5)
 MEDFORD - MERRILL ROAD
 S.T.H. 64 LINGOLN COUNTY

SCALE
 0 200 400
 LENGTH = 9.952 MILES

REVISED JUNE 2 1953
 REVISED APRIL 29 1953
 DATED FEB. 3 1953